

GROUND FLOOR PLAN
BLDG - K (SCALE - 1:200)

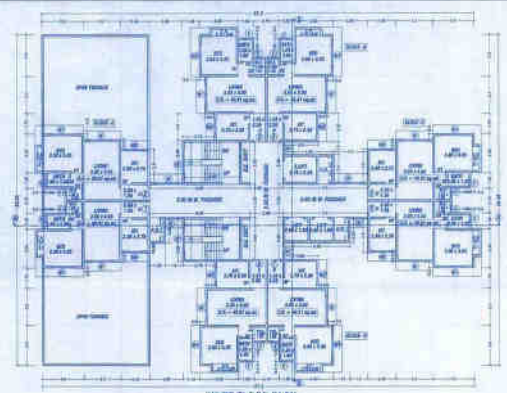

FIRST FLOOR PLAN
BLDG - K (SCALE - 1:200)

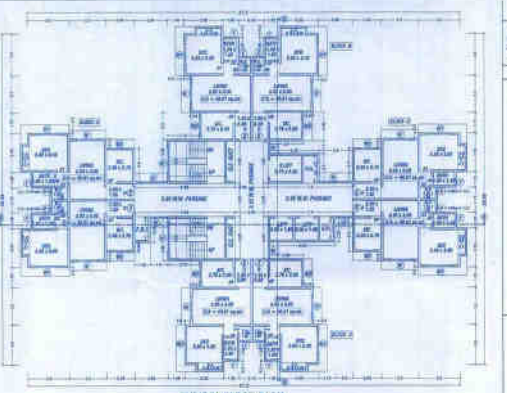

TYPICAL FLOOR PLAN
(200 TO 700, 800 TO 1200 & 1400 TO 1700 FLOOR.)
BLDG - K (SCALE - 1:200)

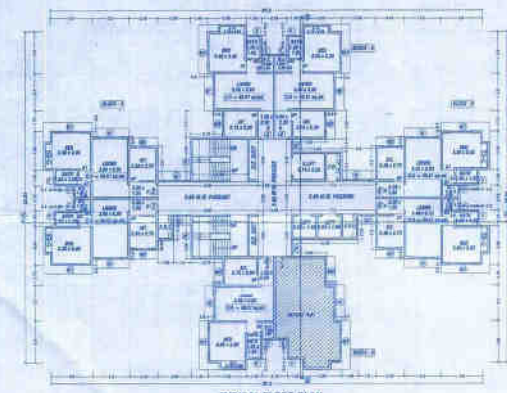

TYPICAL FLOOR PLAN
(200, 1200 & 1600 FLOOR.)
BLDG - K (SCALE - 1:200)

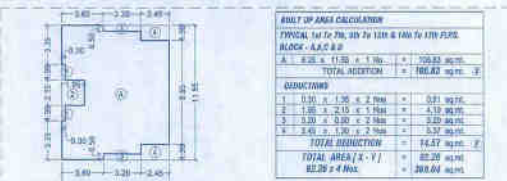

AREA LINE DIAGRAM
TYPICAL 1st TO 7th, 8th TO 12th & 14th TO 17th FLOOR
BLDG - K BLOCK - A & C (SCALE - 1:200)



AREA LINE DIAGRAM
TYPICAL FLOOR 1st TO 10th FLOOR
BLDG - K BLOCK - A & C (SCALE - 1:200)

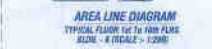

AREA LINE DIAGRAM
TYPICAL FLOOR 1st TO 10th FLOOR
BLDG - K BLOCK - C (SCALE - 1:200)

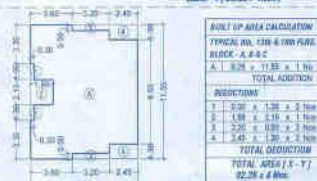

AREA LINE DIAGRAM
TYPICAL 1st TO 7th, 8th TO 12th & 14th TO 17th FLOOR
BLDG - K BLOCK - D (SCALE - 1:200)



AREA LINE DIAGRAM
TYPICAL 1st TO 10th FLOOR
BLDG - K BLOCK - D (SCALE - 1:200)



AREA LINE DIAGRAM
TYPICAL 1st TO 10th FLOOR
BLDG - K BLOCK - D (SCALE - 1:200)



PASSAGE AREA CALCULATION
TYPICAL FLOOR 1st TO 10th FLOOR

1	1.50 x 3.00 x 1 No.	= 4.50 sq.m.
2	7.05 x 10.10 x 1 No.	= 71.20 sq.m.
3	1.50 x 3.00 x 1 No.	= 4.50 sq.m.
TOTAL AREA		= 79.70 sq.m.

FIRE STAIRCASE AREA CALCULATION
TYPICAL FLOOR 1st TO 10th FLOOR

1	4.50 x 3.00 x 1 No.	= 13.50 sq.m.
TOTAL AREA		= 13.50 sq.m.

STAIRCASE AREA CALCULATION
TYPICAL FLOOR 1st TO 10th FLOOR

1	4.50 x 3.00 x 1 No.	= 13.50 sq.m.
TOTAL AREA		= 13.50 sq.m.

8th AREA SUMMARY (BLDG - K)

FLOOR	CONCR. AREA	REIN. AREA	TOTAL AREA
08 FL	255.01	—	255.01
1 ST FL	—	393.04	393.04
2 ST FL	—	393.04	393.04
3 ST FL	—	393.04	393.04
4 ST FL	—	393.04	393.04
5 ST FL	—	393.04	393.04
6 ST FL	—	393.04	393.04
7 ST FL	—	393.04	393.04
8 ST FL	—	393.04	393.04
9 ST FL	—	393.04	393.04
10 ST FL	—	393.04	393.04
11 ST FL	—	393.04	393.04
12 ST FL	—	393.04	393.04
13 ST FL	—	393.04	393.04
14 ST FL	—	393.04	393.04
15 ST FL	—	393.04	393.04
16 ST FL	—	393.04	393.04
17 ST FL	—	393.04	393.04
18 ST FL	—	393.04	393.04
19 ST FL	—	393.04	393.04
20 ST FL	—	393.04	393.04
21 ST FL	—	393.04	393.04
22 ST FL	—	393.04	393.04
23 ST FL	—	393.04	393.04
24 ST FL	—	393.04	393.04
25 ST FL	—	393.04	393.04
26 ST FL	—	393.04	393.04
27 ST FL	—	393.04	393.04
28 ST FL	—	393.04	393.04
29 ST FL	—	393.04	393.04
30 ST FL	—	393.04	393.04
31 ST FL	—	393.04	393.04
32 ST FL	—	393.04	393.04
33 ST FL	—	393.04	393.04
34 ST FL	—	393.04	393.04
35 ST FL	—	393.04	393.04
36 ST FL	—	393.04	393.04
37 ST FL	—	393.04	393.04
38 ST FL	—	393.04	393.04
39 ST FL	—	393.04	393.04
40 ST FL	—	393.04	393.04
41 ST FL	—	393.04	393.04
42 ST FL	—	393.04	393.04
43 ST FL	—	393.04	393.04
44 ST FL	—	393.04	393.04
45 ST FL	—	393.04	393.04
46 ST FL	—	393.04	393.04
47 ST FL	—	393.04	393.04
48 ST FL	—	393.04	393.04
49 ST FL	—	393.04	393.04
50 ST FL	—	393.04	393.04
51 ST FL	—	393.04	393.04
52 ST FL	—	393.04	393.04
53 ST FL	—	393.04	393.04
54 ST FL	—	393.04	393.04
55 ST FL	—	393.04	393.04
56 ST FL	—	393.04	393.04
57 ST FL	—	393.04	393.04
58 ST FL	—	393.04	393.04
59 ST FL	—	393.04	393.04
60 ST FL	—	393.04	393.04
61 ST FL	—	393.04	393.04
62 ST FL	—	393.04	393.04
63 ST FL	—	393.04	393.04
64 ST FL	—	393.04	393.04
65 ST FL	—	393.04	393.04
66 ST FL	—	393.04	393.04
67 ST FL	—	393.04	393.04
68 ST FL	—	393.04	393.04
69 ST FL	—	393.04	393.04
70 ST FL	—	393.04	393.04
71 ST FL	—	393.04	393.04
72 ST FL	—	393.04	393.04
73 ST FL	—	393.04	393.04
74 ST FL	—	393.04	393.04
75 ST FL	—	393.04	393.04
76 ST FL	—	393.04	393.04
77 ST FL	—	393.04	393.04
78 ST FL	—	393.04	393.04
79 ST FL	—	393.04	393.04
80 ST FL	—	393.04	393.04
81 ST FL	—	393.04	393.04
82 ST FL	—	393.04	393.04
83 ST FL	—	393.04	393.04
84 ST FL	—	393.04	393.04
85 ST FL	—	393.04	393.04
86 ST FL	—	393.04	393.04
87 ST FL	—	393.04	393.04
88 ST FL	—	393.04	393.04
89 ST FL	—	393.04	393.04
90 ST FL	—	393.04	393.04
91 ST FL	—	393.04	393.04
92 ST FL	—	393.04	393.04
93 ST FL	—	393.04	393.04
94 ST FL	—	393.04	393.04
95 ST FL	—	393.04	393.04
96 ST FL	—	393.04	393.04
97 ST FL	—	393.04	393.04
98 ST FL	—	393.04	393.04
99 ST FL	—	393.04	393.04
100 ST FL	—	393.04	393.04
TOTAL	255.01	6080.31	6335.32
TOTAL AREA		= 6771.33 sq.m.	

PARKING STATEMENT (BLDG - K)

FLOOR	NO. OF CARS	NO. OF BIKES	TOTAL
08 FL	10	—	10
09 FL	10	—	10
10 FL	10	—	10
11 FL	10	—	10
12 FL	10	—	10
13 FL	10	—	10
14 FL	10	—	10
15 FL	10	—	10
16 FL	10	—	10
17 FL	10	—	10
18 FL	10	—	10
19 FL	10	—	10
20 FL	10	—	10
21 FL	10	—	10
22 FL	10	—	10
23 FL	10	—	10
24 FL	10	—	10
25 FL	10	—	10
26 FL	10	—	10
27 FL	10	—	10
28 FL	10	—	10
29 FL	10	—	10
30 FL	10	—	10
31 FL	10	—	10
32 FL	10	—	10
33 FL	10	—	10
34 FL	10	—	10
35 FL	10	—	10
36 FL	10	—	10
37 FL	10	—	10
38 FL	10	—	10
39 FL	10	—	10
40 FL	10	—	10
41 FL	10	—	10
42 FL	10	—	10
43 FL	10	—	10
44 FL	10	—	10
45 FL	10	—	10
46 FL	10	—	10
47 FL	10	—	10
48 FL	10	—	10
49 FL	10	—	10
50 FL	10	—	10
51 FL	10	—	10
52 FL	10	—	10
53 FL	10	—	10
54 FL	10	—	10
55 FL	10	—	10
56 FL	10	—	10
57 FL	10	—	10
58 FL	10	—	10
59 FL	10	—	10
60 FL	10	—	10
61 FL	10	—	10
62 FL	10	—	10
63 FL	10	—	10
64 FL	10	—	10
65 FL	10	—	10
66 FL	10	—	10
67 FL	10	—	10
68 FL	10	—	10
69 FL	10	—	10
70 FL	10	—	10
71 FL	10	—	10
72 FL	10	—	10
73 FL	10	—	10
74 FL	10	—	10
75 FL	10	—	10
76 FL	10	—	10
77 FL	10	—	10
78 FL	10	—	10
79 FL	10	—	10
80 FL	10	—	10
81 FL	10	—	10
82 FL	10	—	10
83 FL	10	—	10
84 FL	10	—	10
85 FL	10	—	10
86 FL	10	—	10
87 FL	10	—	10
88 FL	10	—	10
89 FL	10	—	10
90 FL	10	—	10
91 FL	10	—	10
92 FL	10	—	10
93 FL	10	—	10
94 FL	10	—	10
95 FL	10	—	10
96 FL	10	—	10
97 FL	10	—	10
98 FL	10	—	10
99 FL	10	—	10
100 FL	10	—	10
TOTAL	1000	—	1000

STAIRCASE & PASSAGE AREA STATEMENT (BLDG - K)

FLOOR	STAIRCASE & PASSAGE	FIRE STAIR & PASSAGE
08 FL	—	—
09 FL	—	—
10 FL	—	—
11 FL	—	—
12 FL	—	—
13 FL	—	—
14 FL	—	—
15 FL	—	—
16 FL	—	—
17 FL	—	—
18 FL	—	—
19 FL	—	—
20 FL	—	—