

NO.	AREA	DESCRIPTION	AREA (SQ.MT)
1	17.00	1.00 X 1.00	17.00
2	17.00	1.00 X 1.00	17.00
3	17.00	1.00 X 1.00	17.00
4	17.00	1.00 X 1.00	17.00
5	17.00	1.00 X 1.00	17.00
6	17.00	1.00 X 1.00	17.00
7	17.00	1.00 X 1.00	17.00
8	17.00	1.00 X 1.00	17.00
9	17.00	1.00 X 1.00	17.00
10	17.00	1.00 X 1.00	17.00
11	17.00	1.00 X 1.00	17.00
12	17.00	1.00 X 1.00	17.00
13	17.00	1.00 X 1.00	17.00
14	17.00	1.00 X 1.00	17.00
15	17.00	1.00 X 1.00	17.00
16	17.00	1.00 X 1.00	17.00
17	17.00	1.00 X 1.00	17.00
18	17.00	1.00 X 1.00	17.00
19	17.00	1.00 X 1.00	17.00
20	17.00	1.00 X 1.00	17.00
21	17.00	1.00 X 1.00	17.00
22	17.00	1.00 X 1.00	17.00
23	17.00	1.00 X 1.00	17.00
24	17.00	1.00 X 1.00	17.00
25	17.00	1.00 X 1.00	17.00
26	17.00	1.00 X 1.00	17.00
TOTAL ADDITION			617.46

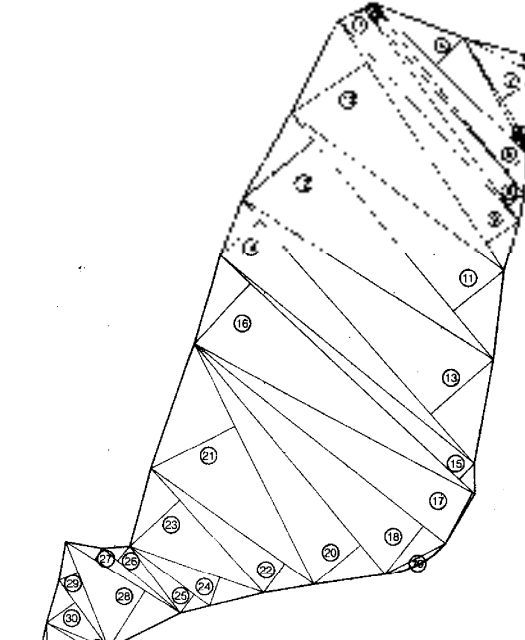

PLOT AREA DIAGRAM
SCALE 1:500

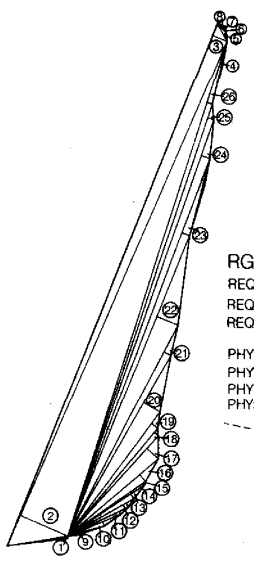

RG AREA STATEMENT
 REQUIRED RG : 15% OF NET PLOT AREA
 REQUIRED RG : 15% OF 3076.40
 REQUIRED RG @ 15% : 461.46 SQMTRS
 PHYSICAL RG RECD : 20% OF NET PLOT AREA
 PHYSICAL RG RECD : 20% OF 3076.40 SQ.MT.
 PHYSICAL RG RECD@20% : 615.28 SQ.MT.
 PHYSICAL RG PROP. @20% : 617.46 SQ.MT.

SET BACK AREA

BUA AND TENEMENT SUMMARY

FLOOR	GROSS BUA	ST/LIFT AREA	METER RM SOC OFF. SERVIC. AREA	FITNESS CENTER REFUG. AREA	MP ROOM AREA	TENANT RESI. AREA	SALE RESI. AREA	TOTAL SALE AREA	FITNESS CENTER REFUG. EXCESS AREA	TOTAL SALE AREA	NO. OF FLAT	EXIT TEN. IN SALE FLAT	TOTAL FLAT
GROUND	727.80	135.83	47.26	271.86	273.06	---	---	273.06	74.12	347.18	---	---	---
WING - A	4019.57	425.43	18.09	70.02	---	---	3506.03	3806.03	38.84	3544.87	37	---	37
WING - B	5567.67	748.00	31.36	98.46	---	---	1753.78	2936.27	4880.05	4880.05	30	24	54
WING - C	2627.89	856.18	---	45.10	---	---	1858.01	270.80	1928.61	---	06	30	36
TOTAL AREA	12943.13	1965.44	96.71	485.23	273.06	3400.79	6712.90	10365.75	112.96	10508.71	73	54	127

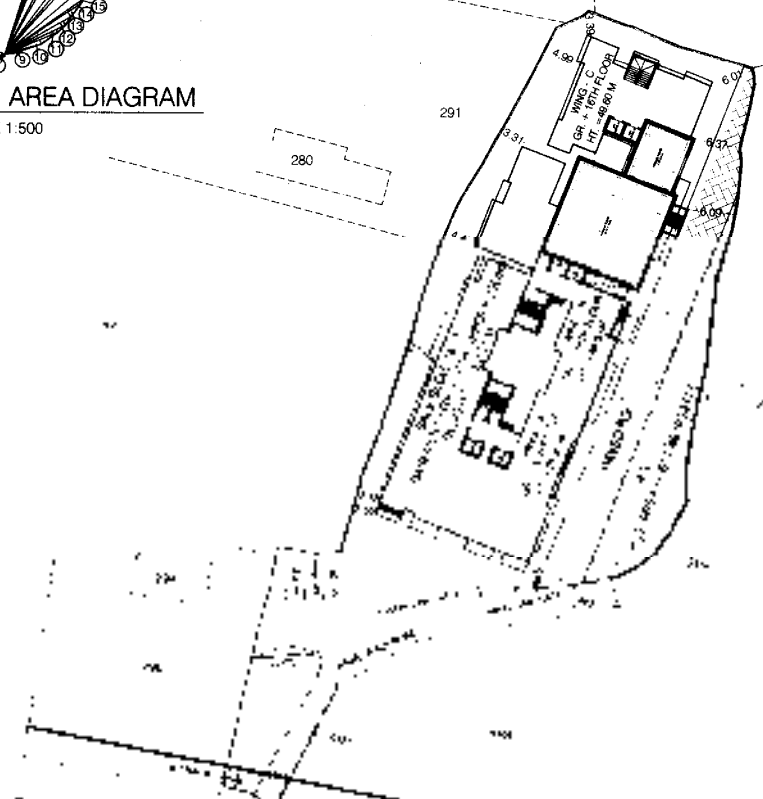

27.45 M WIDE PROPOSED D.P. ROAD (STATION ROAD)
 BLOCK PLAN
 SCALE 1:500

BUILT UP AREA CALCULATION

NO.	DESCRIPTION	AREA (SQ.MT)
1	1/2 X 11.22 X 1.82 X 1 NO	10.21
2	1/2 X 15.69 X 5.98 X 1 NO	46.91
3	1/2 X 17.55 X 0.82 X 1 NO	7.20
4	1/2 X 28.68 X 5.12 X 1 NO	73.42
5	1/2 X 28.68 X 5.12 X 1 NO	73.42
6	1/2 X 28.68 X 5.12 X 1 NO	73.42
7	1/2 X 28.68 X 5.12 X 1 NO	73.42
8	1/2 X 28.68 X 5.12 X 1 NO	73.42
9	1/2 X 28.68 X 5.12 X 1 NO	73.42
10	1/2 X 28.68 X 5.12 X 1 NO	73.42
11	1/2 X 28.68 X 5.12 X 1 NO	73.42
12	1/2 X 28.68 X 5.12 X 1 NO	73.42
13	1/2 X 28.68 X 5.12 X 1 NO	73.42
14	1/2 X 28.68 X 5.12 X 1 NO	73.42
15	1/2 X 28.68 X 5.12 X 1 NO	73.42
16	1/2 X 28.68 X 5.12 X 1 NO	73.42
17	1/2 X 28.68 X 5.12 X 1 NO	73.42
18	1/2 X 28.68 X 5.12 X 1 NO	73.42
19	1/2 X 28.68 X 5.12 X 1 NO	73.42
20	1/2 X 28.68 X 5.12 X 1 NO	73.42
21	1/2 X 28.68 X 5.12 X 1 NO	73.42
22	1/2 X 28.68 X 5.12 X 1 NO	73.42
23	1/2 X 28.68 X 5.12 X 1 NO	73.42
24	1/2 X 28.68 X 5.12 X 1 NO	73.42
25	1/2 X 28.68 X 5.12 X 1 NO	73.42
26	1/2 X 28.68 X 5.12 X 1 NO	73.42
27	1/2 X 28.68 X 5.12 X 1 NO	73.42
28	1/2 X 28.68 X 5.12 X 1 NO	73.42
29	1/2 X 28.68 X 5.12 X 1 NO	73.42
30	1/2 X 28.68 X 5.12 X 1 NO	73.42
31	1/2 X 28.68 X 5.12 X 1 NO	73.42
32	1/2 X 28.68 X 5.12 X 1 NO	73.42
33	1/2 X 28.68 X 5.12 X 1 NO	73.42
34	1/2 X 28.68 X 5.12 X 1 NO	73.42
35	1/2 X 28.68 X 5.12 X 1 NO	73.42
36	1/2 X 28.68 X 5.12 X 1 NO	73.42
37	1/2 X 28.68 X 5.12 X 1 NO	73.42
38	1/2 X 28.68 X 5.12 X 1 NO	73.42
39	1/2 X 28.68 X 5.12 X 1 NO	73.42
40	1/2 X 28.68 X 5.12 X 1 NO	73.42
41	1/2 X 28.68 X 5.12 X 1 NO	73.42
42	1/2 X 28.68 X 5.12 X 1 NO	73.42
43	1/2 X 28.68 X 5.12 X 1 NO	73.42
44	1/2 X 28.68 X 5.12 X 1 NO	73.42
45	1/2 X 28.68 X 5.12 X 1 NO	73.42
46	1/2 X 28.68 X 5.12 X 1 NO	73.42
47	1/2 X 28.68 X 5.12 X 1 NO	73.42
48	1/2 X 28.68 X 5.12 X 1 NO	73.42
49	1/2 X 28.68 X 5.12 X 1 NO	73.42
50	1/2 X 28.68 X 5.12 X 1 NO	73.42
51	1/2 X 28.68 X 5.12 X 1 NO	73.42
52	1/2 X 28.68 X 5.12 X 1 NO	73.42
53	1/2 X 28.68 X 5.12 X 1 NO	73.42
54	1/2 X 28.68 X 5.12 X 1 NO	73.42
55	1/2 X 28.68 X 5.12 X 1 NO	73.42
56	1/2 X 28.68 X 5.12 X 1 NO	73.42
57	1/2 X 28.68 X 5.12 X 1 NO	73.42
58	1/2 X 28.68 X 5.12 X 1 NO	73.42
59	1/2 X 28.68 X 5.12 X 1 NO	73.42
60	1/2 X 28.68 X 5.12 X 1 NO	73.42
61	1/2 X 28.68 X 5.12 X 1 NO	73.42
62	1/2 X 28.68 X 5.12 X 1 NO	73.42
63	1/2 X 28.68 X 5.12 X 1 NO	73.42
64	1/2 X 28.68 X 5.12 X 1 NO	73.42
65	1/2 X 28.68 X 5.12 X 1 NO	73.42
66	1/2 X 28.68 X 5.12 X 1 NO	73.42
67	1/2 X 28.68 X 5.12 X 1 NO	73.42
68	1/2 X 28.68 X 5.12 X 1 NO	73.42
69	1/2 X 28.68 X 5.12 X 1 NO	73.42
70	1/2 X 28.68 X 5.12 X 1 NO	73.42
71	1/2 X 28.68 X 5.12 X 1 NO	73.42
72	1/2 X 28.68 X 5.12 X 1 NO	73.42
73	1/2 X 28.68 X 5.12 X 1 NO	73.42
74	1/2 X 28.68 X 5.12 X 1 NO	73.42
75	1/2 X 28.68 X 5.12 X 1 NO	73.42
76	1/2 X 28.68 X 5.12 X 1 NO	73.42
77	1/2 X 28.68 X 5.12 X 1 NO	73.42
78	1/2 X 28.68 X 5.12 X 1 NO	73.42
79	1/2 X 28.68 X 5.12 X 1 NO	73.42
80	1/2 X 28.68 X 5.12 X 1 NO	73.42
81	1/2 X 28.68 X 5.12 X 1 NO	73.42
82	1/2 X 28.68 X 5.12 X 1 NO	73.42
83	1/2 X 28.68 X 5.12 X 1 NO	73.42
84	1/2 X 28.68 X 5.12 X 1 NO	73.42
85	1/2 X 28.68 X 5.12 X 1 NO	73.42
86	1/2 X 28.68 X 5.12 X 1 NO	73.42
87	1/2 X 28.68 X 5.12 X 1 NO	73.42
88	1/2 X 28.68 X 5.12 X 1 NO	73.42
89	1/2 X 28.68 X 5.12 X 1 NO	73.42
90	1/2 X 28.68 X 5.12 X 1 NO	73.42
91	1/2 X 28.68 X 5.12 X 1 NO	73.42
92	1/2 X 28.68 X 5.12 X 1 NO	73.42
93	1/2 X 28.68 X 5.12 X 1 NO	73.42
94	1/2 X 28.68 X 5.12 X 1 NO	73.42
95	1/2 X 28.68 X 5.12 X 1 NO	73.42
96	1/2 X 28.68 X 5.12 X 1 NO	73.42
97	1/2 X 28.68 X 5.12 X 1 NO	73.42
98	1/2 X 28.68 X 5.12 X 1 NO	73.42
99	1/2 X 28.68 X 5.12 X 1 NO	73.42
100	1/2 X 28.68 X 5.12 X 1 NO	73.42

PROFORMA - A

A	AREA STATEMENT	33(11)
1	AREA OF THE PLOT	3186.40
2	DEDUCTION FOR	
a)	ROAD SET BACK AREA D. P. ROAD	110.00
b)	ANY RESERVATION (SWIMMING POOL AS PER DRAFT D.P.)	---
	TOTAL (a + b)	110.00
3	BALANCE AREA OF PLOT (1 - 2)	3076.40
4	DEDUCTION FOR	
	AMENITY PLOT (500 + 10%) OF (BAL. PLOT - 10000) 35%	0.00
5	PHYSICAL R. G.	461.46
6	NET AREA OF PLOT (3 - 4)	3076.40
7	ADDITIONS FOR F.S.I.	---
8A	100% (SET - BACK) (AREA x 2)	220.00
8B	100% ACS	---
8C	100% R. G.	---
10	TOTAL AREA FOR F.S.I. PURPOSED (6)	3076.40
11	F.S.I. PERMISSIBLE AS PER 33(10) & 33(11)	(1+1.50+1.50) 12305.60
11A	DEDUCT 100% (SET - BACK) (AREA x 2)	220.00
12	PERMISSIBLE BUA AS PER 4 FSI WITH SETBACK FSI	12085.60
A	DEDUCT ZONAL F.S.I. (3076.40 + 220)	3296.40
B	BALANCE BUA	8789.20
C	PTC FSI (50%) PROPOSED TO BE TRANSFER FROM PLOT U/REF	3329.11
D	FREE SALE AREA IN LIEU OF PTC TRANSFER FROM GANESH NAGAR & 5 OTHERS	3329.11
E	TOTAL BUA FOR SALE (3296.40 + 3329.11)	6625.51
13	LAND RATE (RS. / PER SQ. M.)	---
14	CONSTRUCTION COSR (RS. / PER SQ. M.)	---
15	BASIC RATIO	---
16	INCENTIVE F.S.I.	---
17	REHAB BUILT UP AREA	---
18	REHAB COMPONENT	---
19	PERMISSIBLE SALE AREA (6625.51 + 3329.11)	9954.62
20	PERMISSIBLE FUNGIBLE SALE AREA	3484.12
21	TOTAL PERMISSIBLE AREA (FSI + FUNGIBLE) (19 + 20)	13438.74
22	EXISTING BUA OF EXISTING TENEMENTS AS PER INSPECTION EXTRACT	1797.15
23	FUNGIBLE AREA OF EXISTING BUA OF EXISTING TENEMENTS INC. F.S.I.	1029.30
24	SUM PROPOSED SALE BUA AREA + 211.12 + FUNGIBLE OF EXISTING TENEMENTS	11054.53
25	TOTAL PROPOSED SALE BUA AREA + 211.12 + FUNGIBLE OF EXISTING TENEMENTS	10296.77
26	BALANCE AREA	3142.07

PROFORMA - B

CONTENTS OF SHEET
 BLOCK PLAN, LOCATION MAP & AREA STATEMENT

DESCRIPTION OF PROPOSAL
 Proposed Plan Drawing No. 1001 of Plot Building No. 4/2801, H205 H206 & H207 & H208 at Station Road, Marol Nagar, West Mumbai.

NAME OF OWNER
 M/s. RAJANI IMPRA & REALTY PVT. LTD.
 Registered at 107/22, Senapati Bazar Marg, Marol Nagar (W) Mumbai - 400016 (A) 2001/2001/1001

NAME, ADDRESS & SIGNATURE OF ARCHITECT
 Rakesh Kamath, 107/22, Senapati Bazar Marg, Marol Nagar (W) Mumbai - 400016 (A) 2001/2001/1001

STAMP OF DATE OF RECEIPT OF PLANS

STAMP OF DATE OF APPROVAL OF PLANS

APPROVED BY
 RAJANI IMPRA & REALTY PVT. LTD.

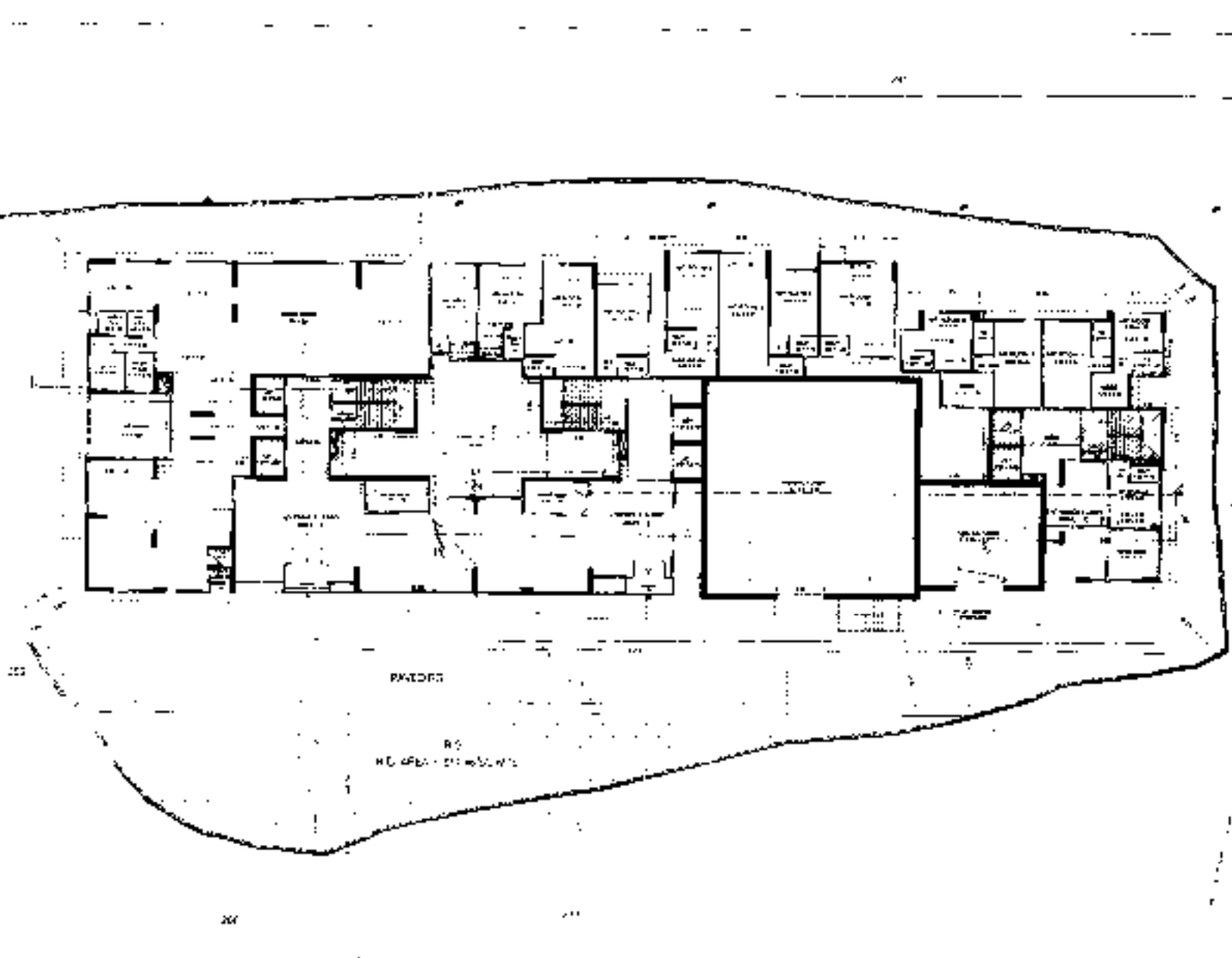
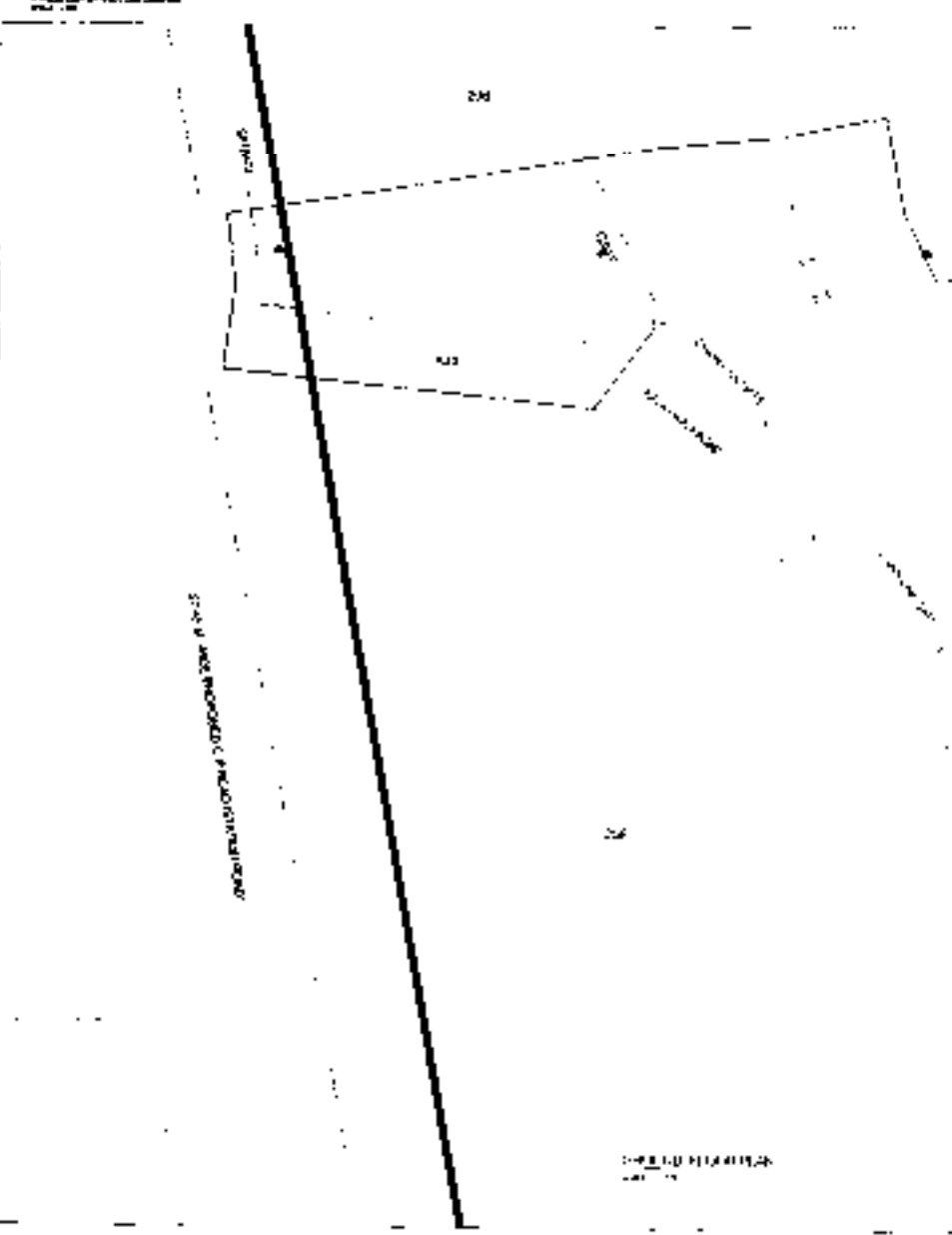
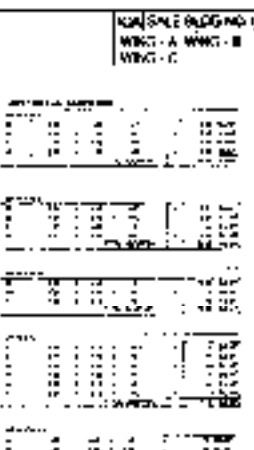
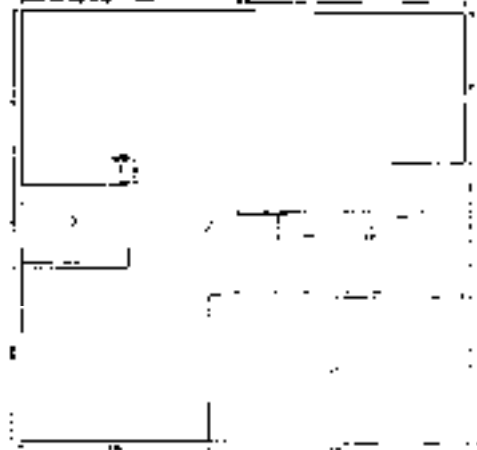

PROJ. DATA

DATE: 10/1/54

SCALE: 1/4" = 1'-0"

DESIGNED BY: [Signature]

CHECKED BY: [Signature]

APPROVED BY: [Signature]

DATE OF APPROVAL: 10/1/54

PROJECT NO. 100-1000

WING A WING B WING C

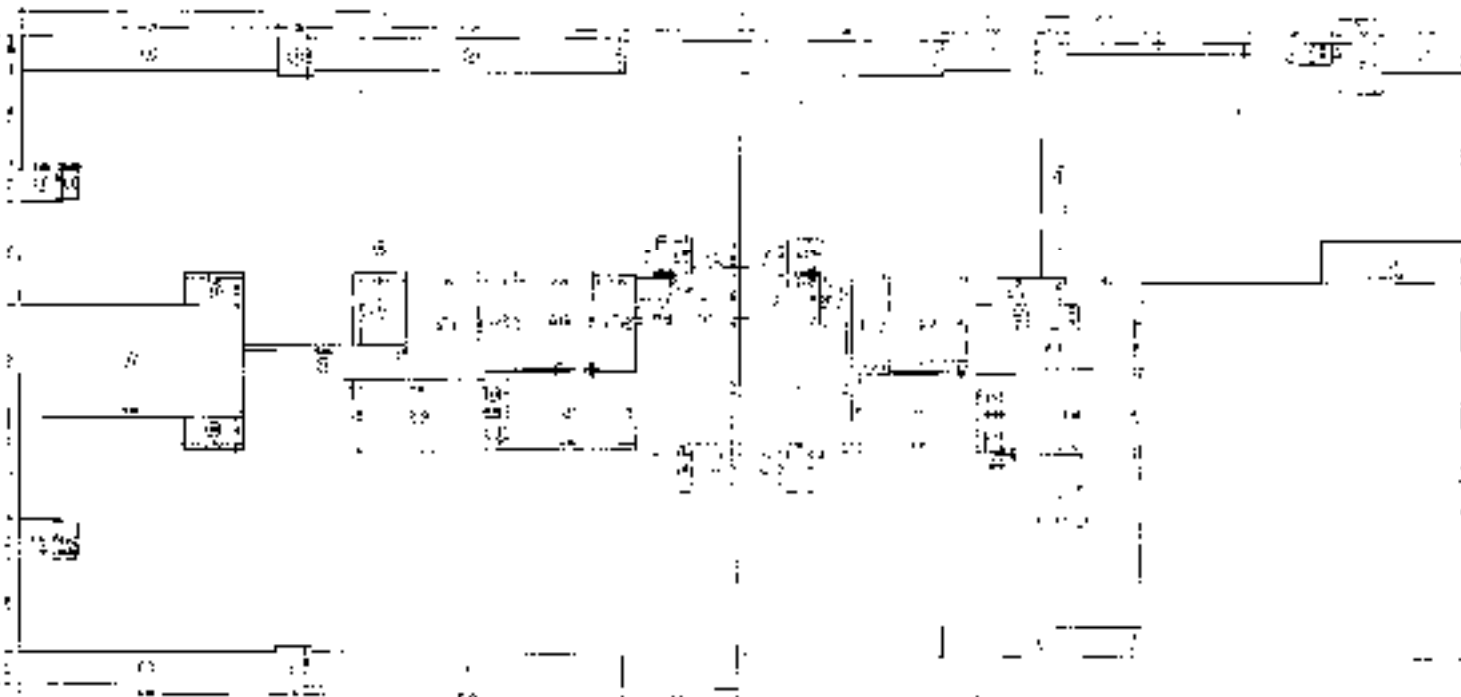

1ST FLOOR LINE AREA DIAGRAM (WING A)
SCALE: 1/8" = 1'-0"



1ST FLOOR LINE AREA DIAGRAM (WING B)
SCALE: 1/8" = 1'-0"

NO.	DESCRIPTION	QTY	UNIT	REMARKS
1
2
3
4
5
6
7
8
9
10
11
12
13
14
15
16
17
18
19
20
21
22
23
24
25
26
27
28
29
30
31
32
33
34
35
36
37
38
39
40
41
42
43
44
45
46
47
48
49
50

1ST FLOOR LINE AREA DIAGRAM (WING C)
SCALE: 1/8" = 1'-0"

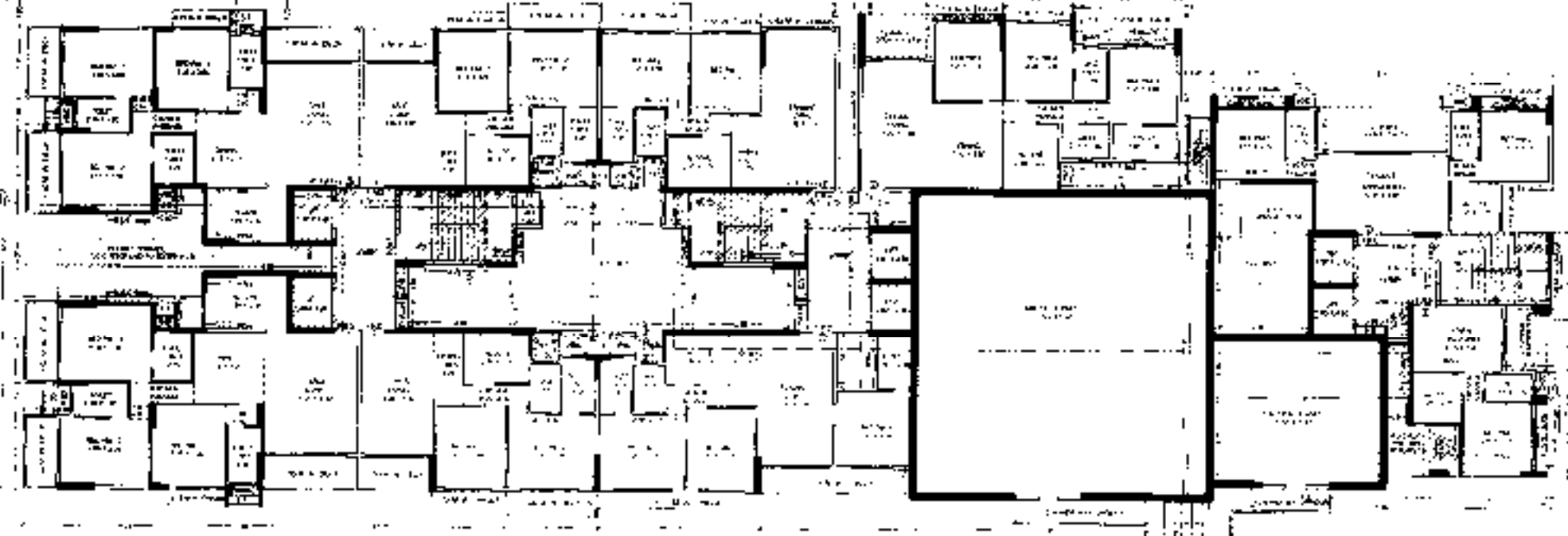

1ST FLOOR PLAN (WING A)
SCALE: 1/8" = 1'-0"

1ST FLOOR PLAN (WING B)
SCALE: 1/8" = 1'-0"

1ST FLOOR PLAN (WING C)
SCALE: 1/8" = 1'-0"

NO.	DESCRIPTION	QTY	UNIT	REMARKS
1
2
3
4
5
6
7
8
9
10
11
12
13
14
15
16
17
18
19
20
21
22
23
24
25
26
27
28
29
30
31
32
33
34
35
36
37
38
39
40
41
42
43
44
45
46
47
48
49
50

PROFORMA - B

CONTENTS OF SHEET

DESCRIPTION OF PROPOSAL

NAME OF OWNER

NAME OF ARCHITECT

STAMP OF DATE OF RECEIPT OF PLANS

STAMP OF DATE OF APPROVAL OF PLANS

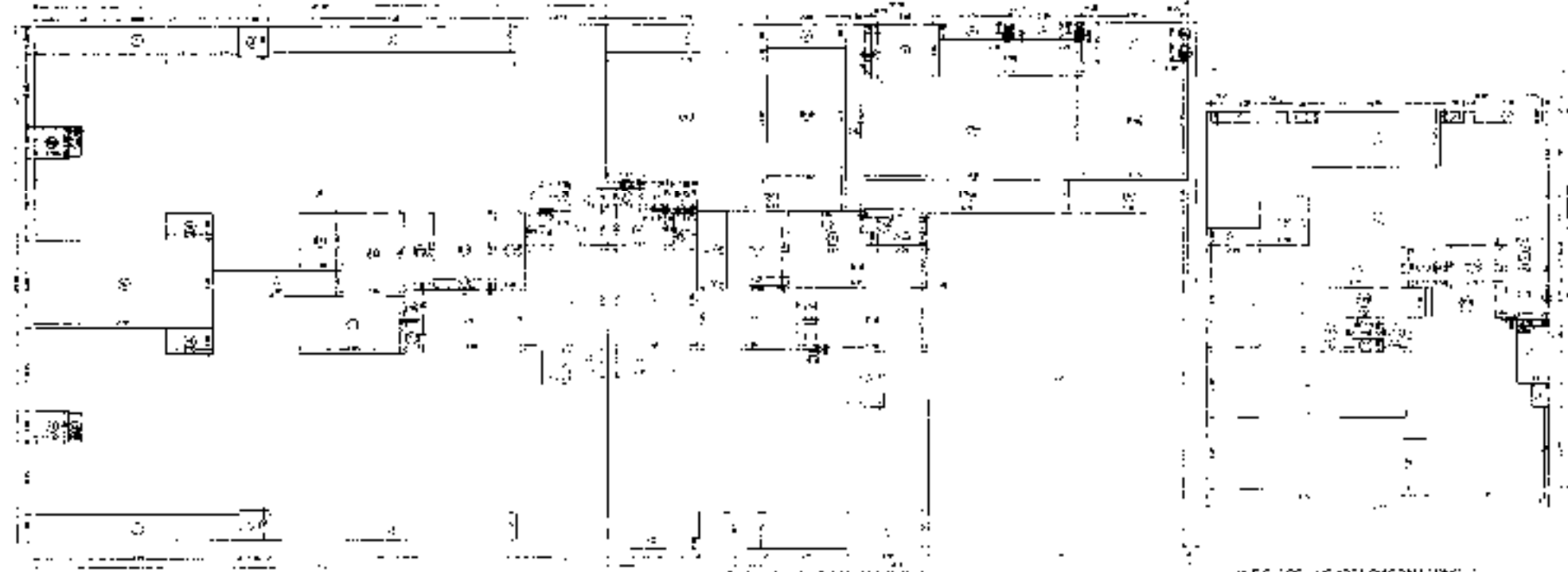

2ND FLOOR LINE AREA DIAGRAM WING A
SCALE 1/4" = 1'-0"

2ND FLOOR LINE AREA DIAGRAM WING B
SCALE 1/4" = 1'-0"

2ND FLOOR LINE AREA DIAGRAM WING C
SCALE 1/4" = 1'-0"

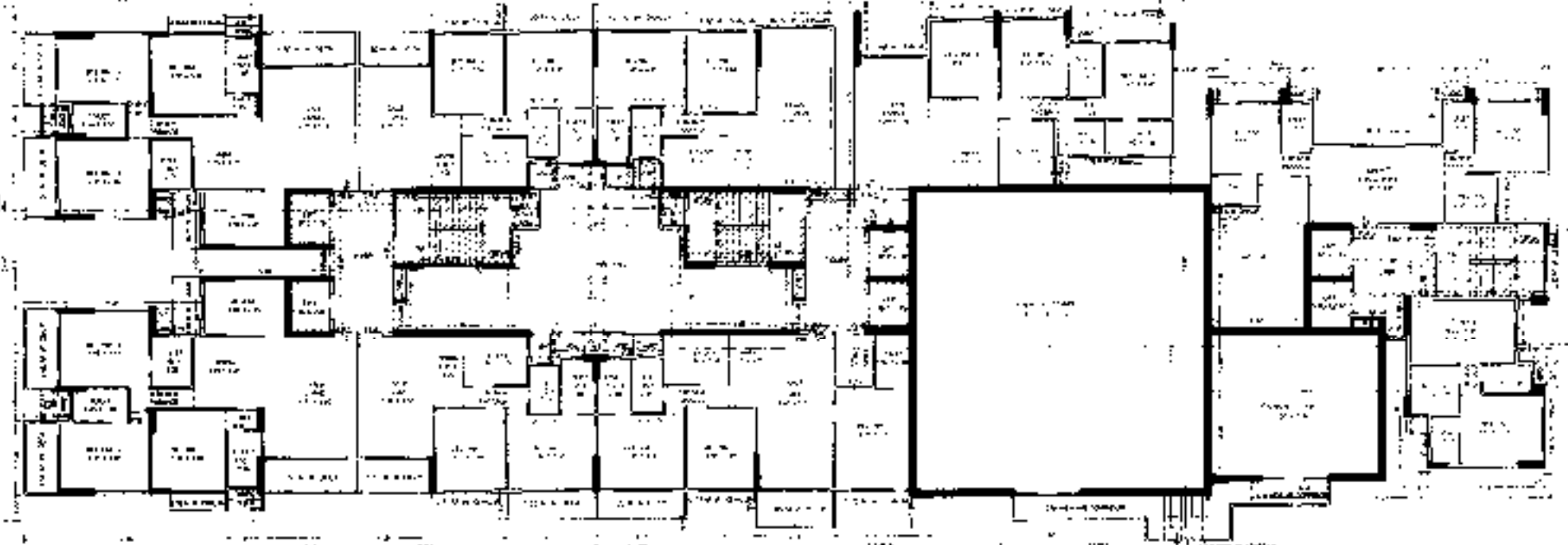

2ND FLOOR PLAN WING A
SCALE 1/4" = 1'-0"

2ND FLOOR PLAN WING B
SCALE 1/4" = 1'-0"

2ND FLOOR PLAN WING C
SCALE 1/4" = 1'-0"

PROFORMA - A

NO.	DESCRIPTION	AMOUNT
1
2
3
4
5
6
7
8
9
10
11
12
13
14
15
16
17
18
19
20
21
22
23
24
25
26
27
28
29
30
31
32
33
34
35
36
37
38
39
40
41
42
43
44
45
46
47
48
49
50

PROFORMA - B

CONTACTED BY: _____
 CONTACTED AT: _____
 CONTACTED ON: _____

DESCRIPTION OF PROPERTY: _____

RELATIONSHIP OF OWNER: _____

NAME, ADDRESS & SIGNATURE OF APPLICANT: _____

STATE OF DATE OF RECORD: _____

STATE OF DATE OF APPLICANT: _____

SCALE: 1/4" = 1'-0"

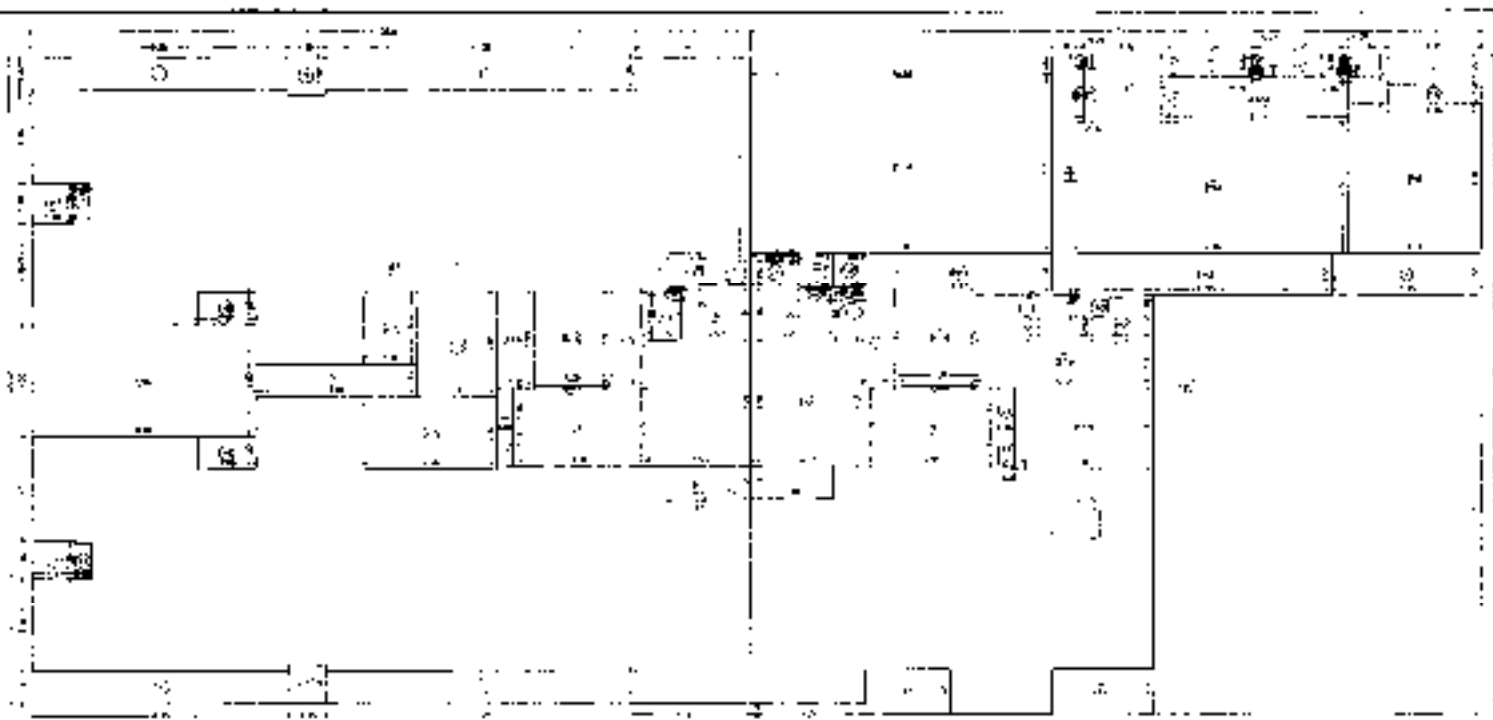

2ND FLOOR LINE AREA DIAGRAM WING B
SCALE 1/8"

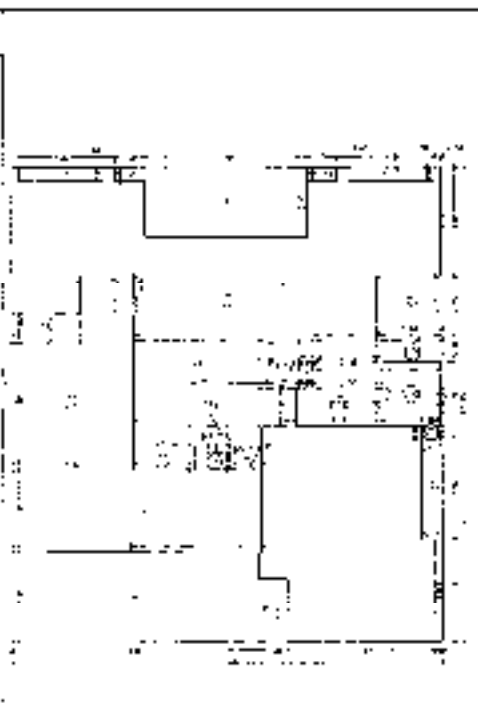

3RD FLOOR LINE AREA DIAGRAM WING D
SCALE 1/8"

NO.	DESCRIPTION	QTY	UNIT	PRICE	TOTAL
1
2
3
4
5
6
7
8
9
10
11
12
13
14
15
16
17
18
19
20
21
22
23
24
25
26
27
28
29
30
31
32
33
34
35
36
37
38
39
40
41
42
43
44
45
46
47
48
49
50

NO.	DESCRIPTION	QTY	UNIT	PRICE	TOTAL
51
52
53
54
55
56
57
58
59
60
61
62
63
64
65
66
67
68
69
70
71
72
73
74
75
76
77
78
79
80

NO.	DESCRIPTION	QTY	UNIT	PRICE	TOTAL
81
82
83
84
85
86
87
88
89
90
91
92
93
94
95
96
97
98
99
100

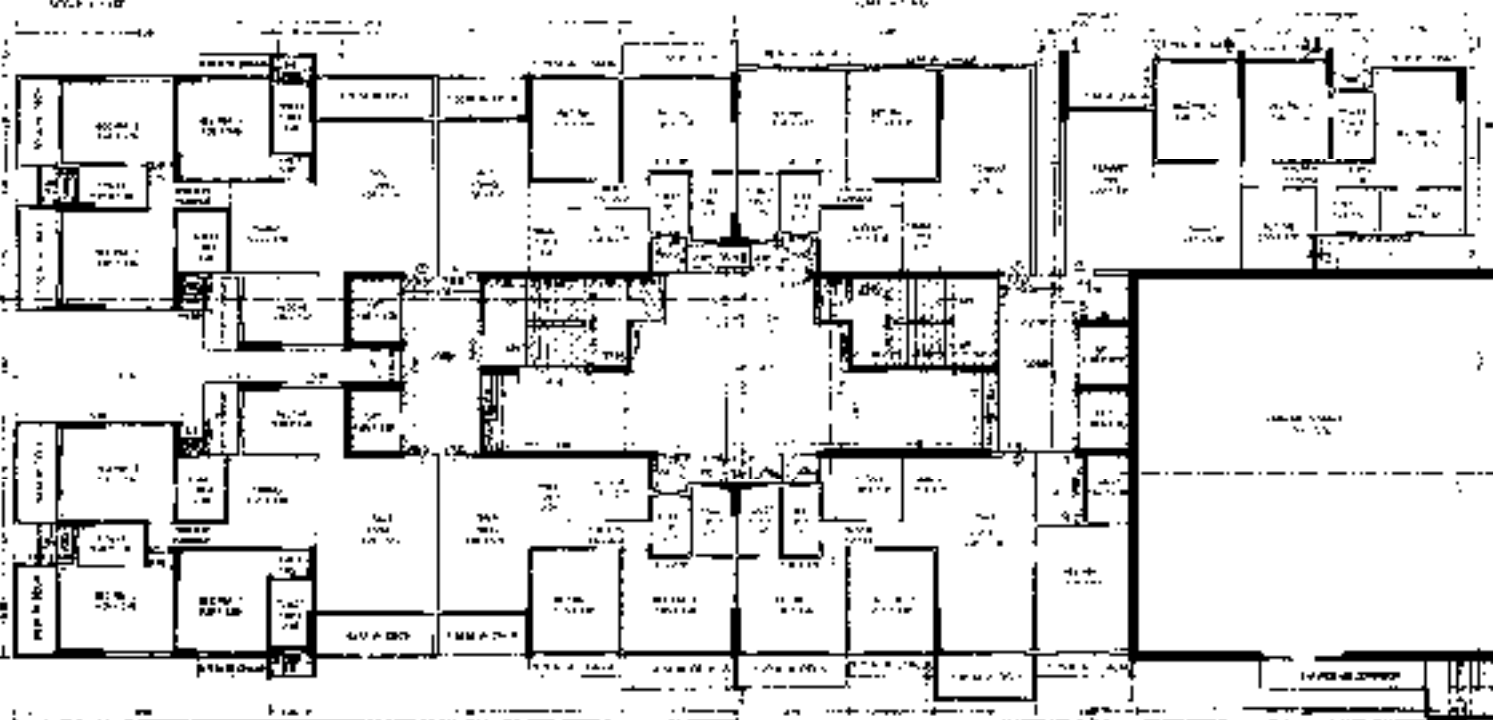

3RD FLOOR PLAN (WING - A)
SCALE 1/8"

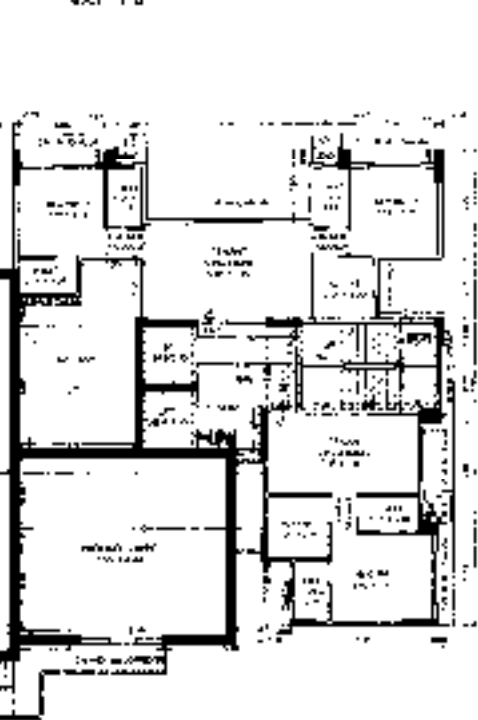

3RD FLOOR PLAN (WING - C)
SCALE 1/8"

NO.	DESCRIPTION	QTY	UNIT	PRICE	TOTAL
101
102
103
104
105
106
107
108
109
110
111
112
113
114
115
116
117
118
119
120

NO.	DESCRIPTION	QTY	UNIT	PRICE	TOTAL
121
122
123
124
125
126
127
128
129
130
131
132
133
134
135
136
137
138
139
140

PROFORMA E

CONTENTS OF THE PROFORMA E SHALL BE THE SAME AS THAT OF THE PROFORMA E FOR THE PROJECT OF THE ARCHITECT'S FIRM.

DESCRIPTION OF PROPOSAL:
 Proposed addition and renovation of existing building, 10A, 541E BLDG NO. 1 G, WING - A, WING - F, WING - C, located at 541E BLDG NO. 1 G, WING - A, WING - F, WING - C.

NAME OF OWNER: **Raymond A. Smith & Associates, Inc.** SIGNATURE: _____

Address: 10A, 541E BLDG NO. 1 G, WING - A, WING - F, WING - C, WASHINGTON, D.C. 20001

NAME, ADDRESS & SIGNATURE OF ARCHITECT: **James H. Smith & Associates, Inc.** SIGNATURE: _____

Address: 10A, 541E BLDG NO. 1 G, WING - A, WING - F, WING - C, WASHINGTON, D.C. 20001

STAMP OF DATE OF RECEIPT OF PLANS: _____

STAMP OF DATE OF APPROVAL BY PLANS: _____

NO. OF SHEETS: _____ DRAWN BY: _____ JOB NO.: _____

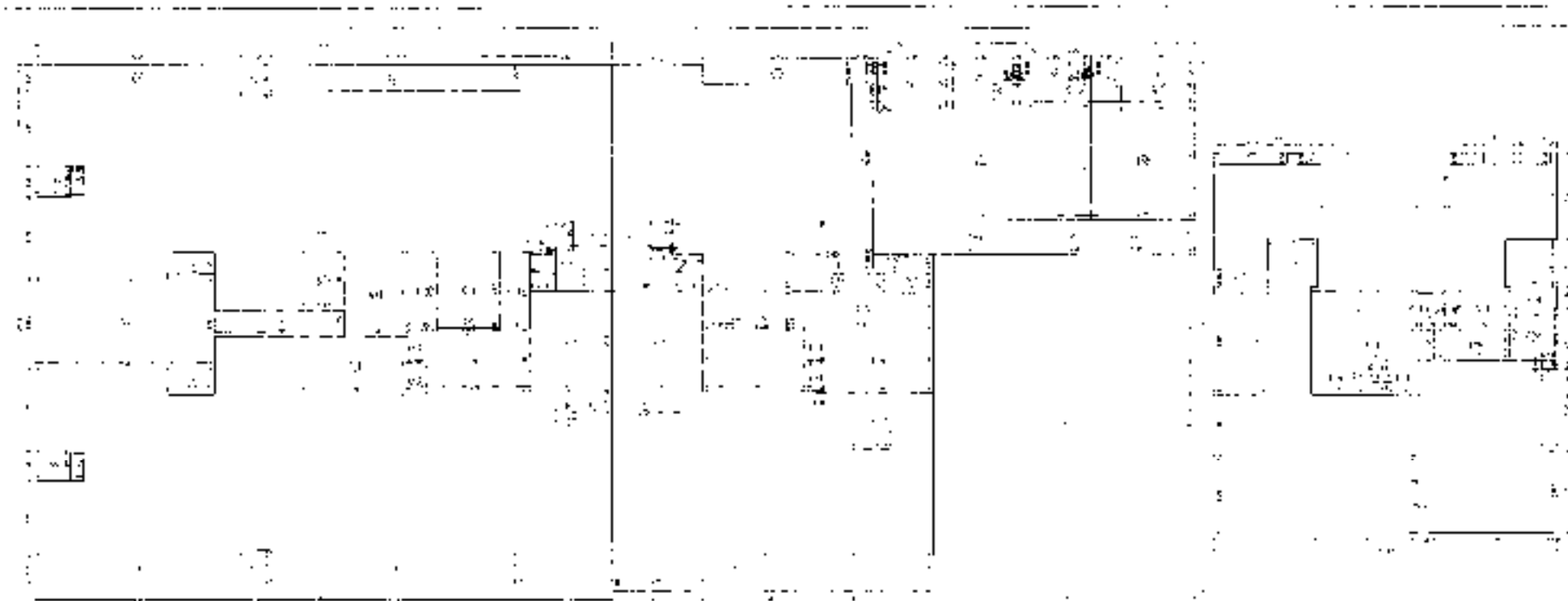

4TH FLOOR AREA WING A
SCALE 1/8" = 1'-0"

4TH FLOOR AREA WING B
SCALE 1/8" = 1'-0"

4TH FLOOR AREA WING C
SCALE 1/8" = 1'-0"

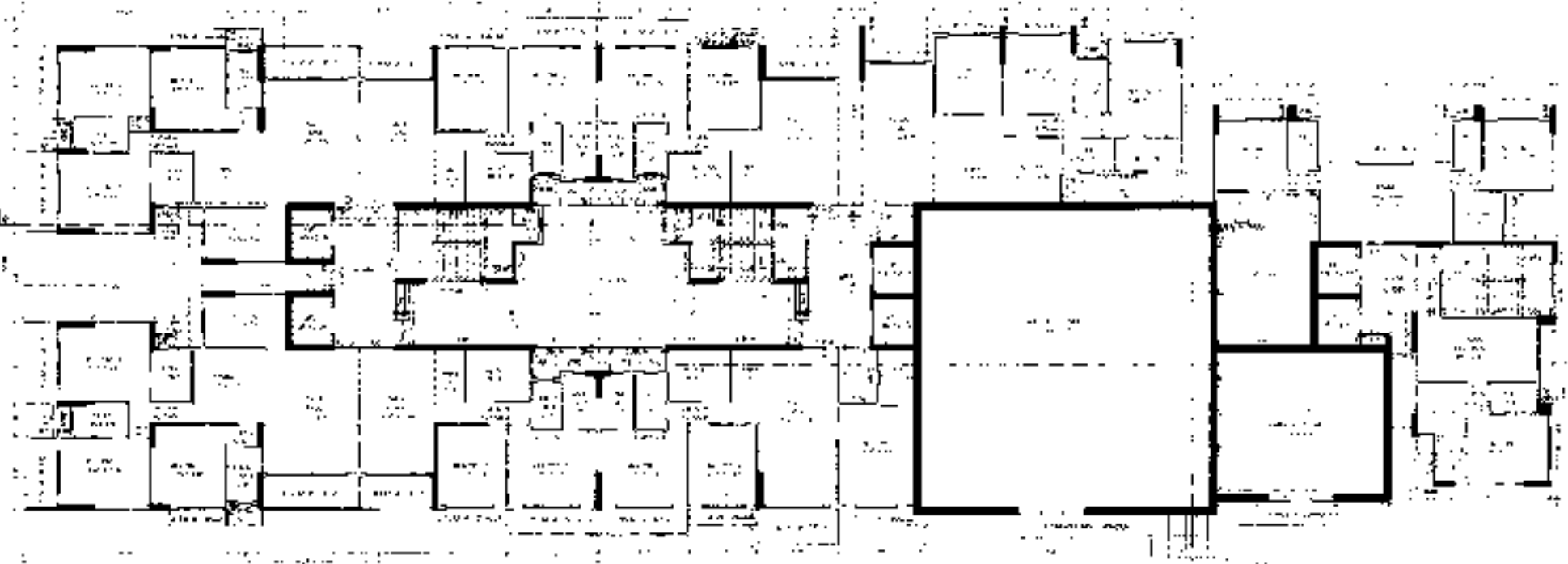

4TH FLOOR AREA WING B
SCALE 1/8" = 1'-0"

4TH FLOOR AREA WING C
SCALE 1/8" = 1'-0"

4TH FLOOR AREA WING C
SCALE 1/8" = 1'-0"

NO.	DESCRIPTION	QTY	UNIT	REMARKS
1
2
3
4
5
6
7
8
9
10
11
12
13
14
15
16
17
18
19
20
21
22
23
24
25
26
27
28
29
30
31
32
33
34
35
36
37
38
39
40
41
42
43
44
45
46
47
48
49
50

NO.	DESCRIPTION	QTY	UNIT	REMARKS
1
2
3
4
5
6
7
8
9
10
11
12
13
14
15
16
17
18
19
20
21
22
23
24
25
26
27
28
29
30
31
32
33
34
35
36
37
38
39
40
41
42
43
44
45
46
47
48
49
50

NO.	DESCRIPTION	QTY	UNIT	REMARKS
1
2
3
4
5
6
7
8
9
10
11
12
13
14
15
16
17
18
19
20
21
22
23
24
25
26
27
28
29
30
31
32
33
34
35
36
37
38
39
40
41
42
43
44
45
46
47
48
49
50

NO.	DESCRIPTION	QTY	UNIT	REMARKS
1
2
3
4
5
6
7
8
9
10
11
12
13
14
15
16
17
18
19
20
21
22
23
24
25
26
27
28
29
30
31
32
33
34
35
36
37
38
39
40
41
42
43
44
45
46
47
48
49
50

PROFORMA - B

LOCATION OF SITE
 LOCATION OF PROJECT
 NAME OF OWNER
 NAME, ADDRESS & SIGNATURE OF ARCHITECT

DATE OF ISSUE
 SCALE
 DRAW NO.

SIGNATURE OF ARCHITECT
 SIGNATURE OF CLIENT

STAMP OF ARCHITECT
 STAMP OF CLIENT

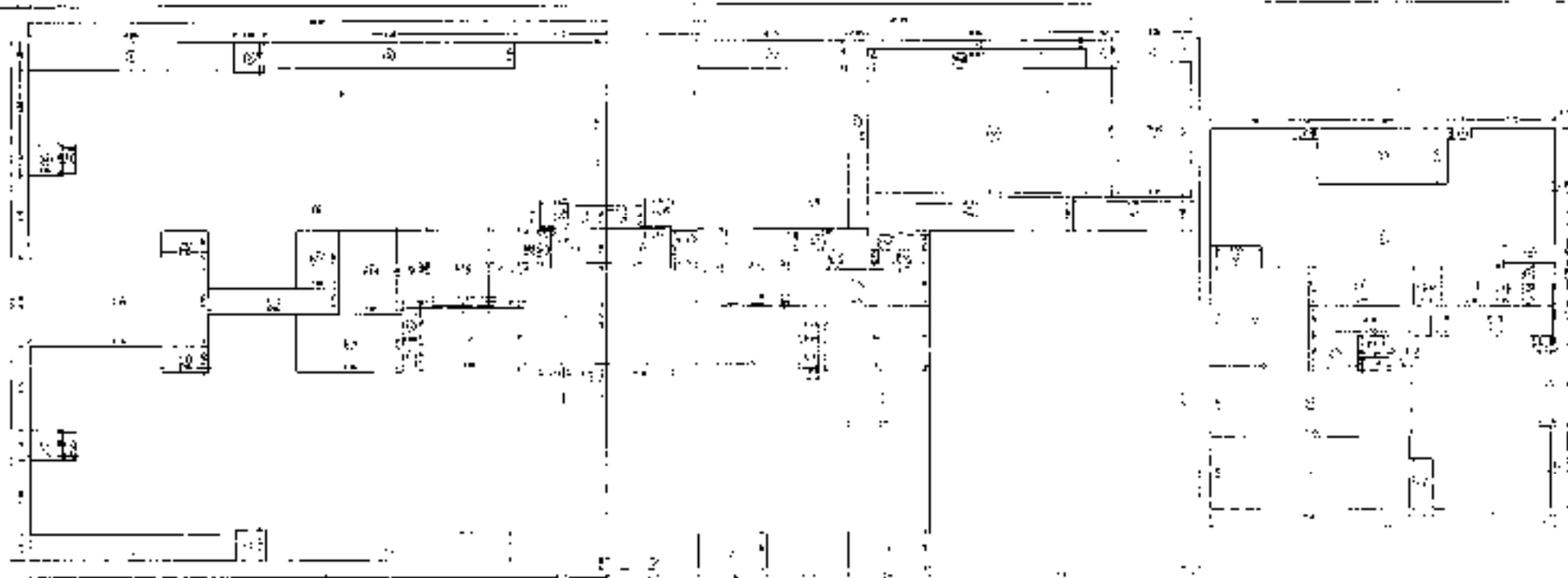

1ST FLOOR PLAN WING A
SCALE - 1/4" = 1'-0"

1ST FLOOR PLAN WING B
SCALE - 1/4" = 1'-0"



1ST FLOOR PLAN WING C
SCALE - 1/4" = 1'-0"

NO.	DESCRIPTION	QTY.	UNIT	AMOUNT	TOTAL
1
2
3
4
5
6
7
8
9
10
11
12
13
14
15
16
17
18
19
20
21
22
23
24
25
26
27
28
29
30
31
32
33
34
35
36
37
38
39
40
41
42
43
44
45
46
47
48
49
50
51
52
53
54
55
56
57
58
59
60
61
62
63
64
65
66
67
68
69
70
71
72
73
74
75
76
77
78
79
80
81
82
83
84
85
86
87
88
89
90
91
92
93
94
95
96
97
98
99
100

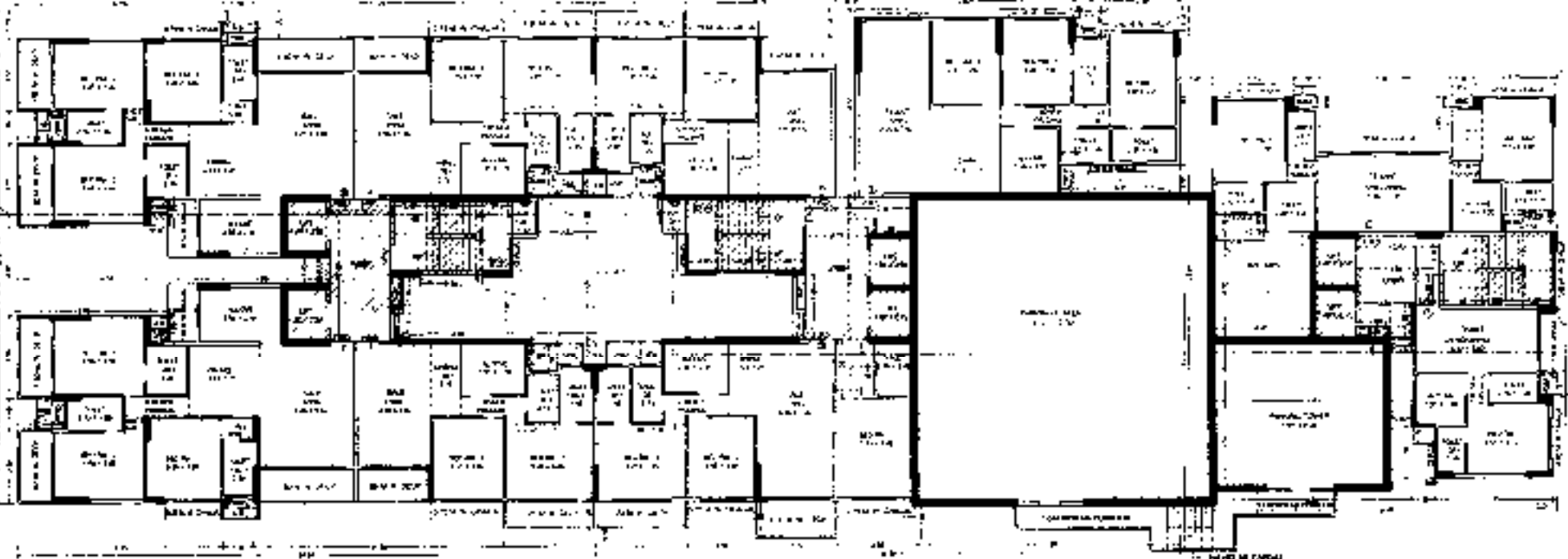

1ST FLOOR PLAN WING A
SCALE - 1/4" = 1'-0"

1ST FLOOR PLAN WING B
SCALE - 1/4" = 1'-0"

1ST FLOOR PLAN WING C
SCALE - 1/4" = 1'-0"

NO.	DESCRIPTION	QTY.	UNIT	AMOUNT	TOTAL
1
2
3
4
5
6
7
8
9
10
11
12
13
14
15
16
17
18
19
20
21
22
23
24
25
26
27
28
29
30
31
32
33
34
35
36
37
38
39
40
41
42
43
44
45
46
47
48
49
50
51
52
53
54
55
56
57
58
59
60
61
62
63
64
65
66
67
68
69
70
71
72
73
74
75
76
77
78
79
80
81
82
83
84
85
86
87
88
89
90
91
92
93
94
95
96
97
98
99
100

PROFORMA - B

PROPERTY OF: **TOA**

DESCRIPTION OF PROPERTY: **TOA SALE BLDG. NO. 1 WING - A WING - B WING - C**

NAME OF OWNER: **TOA DEVELOPMENT LTD.**

NAME ADDRESS & SIGNATURE OF ARCHITECT: **ARCHITECT'S SIGNATURE**

STAMP OF DATE OF RECEIPT OF PLANS: **DATE**

STAMP OF DATE OF APPROVAL OF PLANS: **DATE**

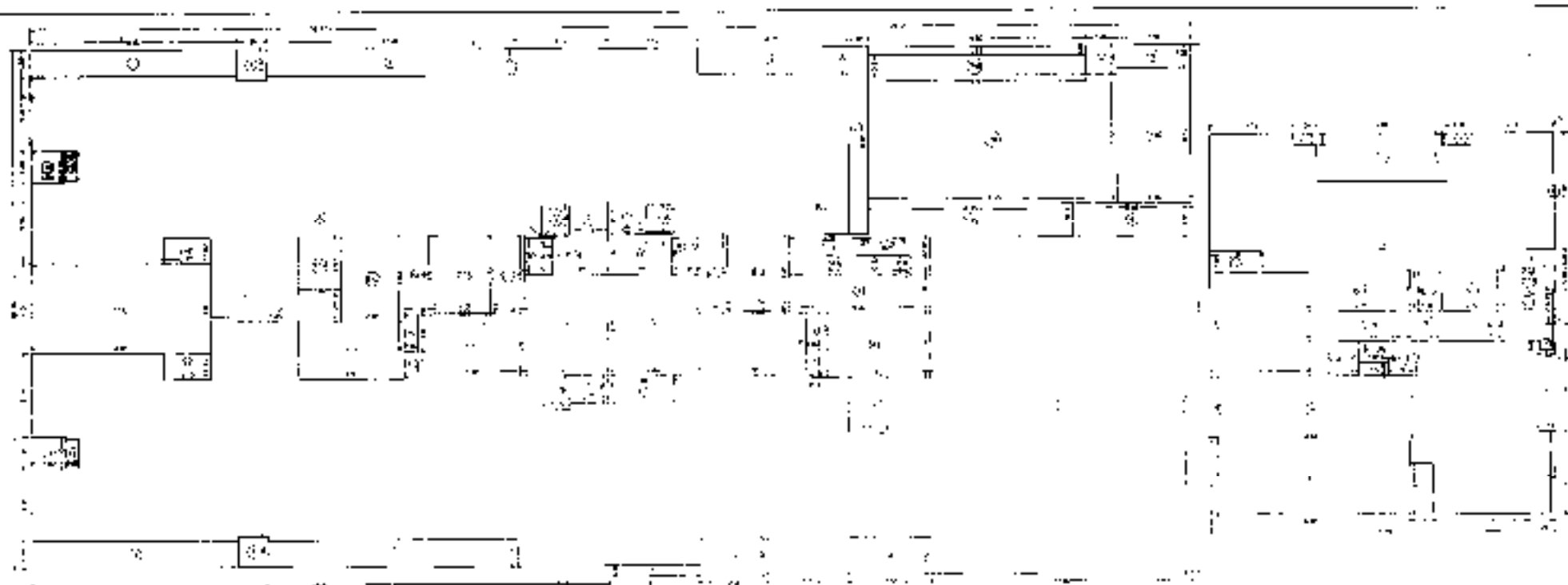

8TH & 9TH FLOOR LINE AREA DIAGRAM WING A
SCALE 1/4" = 1'-0"

8TH & 9TH FLOOR LINE AREA DIAGRAM WING B
SCALE 1/4" = 1'-0"

8TH & 9TH FLOOR LINE AREA DIAGRAM WING C
SCALE 1/4" = 1'-0"

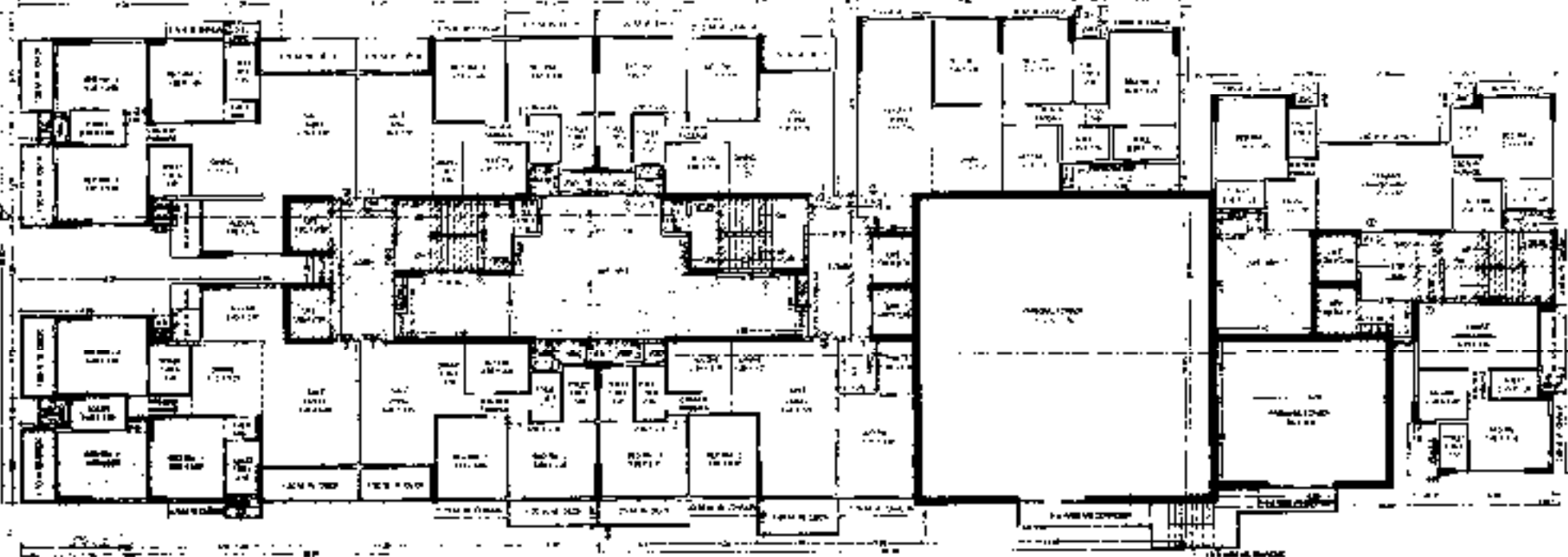

8TH & 9TH FLOOR PLAN (WING A)
SCALE 1/4" = 1'-0"

8TH & 9TH FLOOR PLAN (WING B)
SCALE 1/4" = 1'-0"

8TH & 9TH FLOOR PLAN (WING C)
SCALE 1/4" = 1'-0"

WING A		WING B		WING C	
NO.	DESCRIPTION	NO.	DESCRIPTION	NO.	DESCRIPTION
1	...	1	...	1	...
2	...	2	...	2	...
3	...	3	...	3	...
4	...	4	...	4	...
5	...	5	...	5	...
6	...	6	...	6	...
7	...	7	...	7	...
8	...	8	...	8	...
9	...	9	...	9	...
10	...	10	...	10	...
11	...	11	...	11	...
12	...	12	...	12	...
13	...	13	...	13	...
14	...	14	...	14	...
15	...	15	...	15	...
16	...	16	...	16	...
17	...	17	...	17	...
18	...	18	...	18	...
19	...	19	...	19	...
20	...	20	...	20	...
21	...	21	...	21	...
22	...	22	...	22	...
23	...	23	...	23	...
24	...	24	...	24	...
25	...	25	...	25	...
26	...	26	...	26	...
27	...	27	...	27	...
28	...	28	...	28	...
29	...	29	...	29	...
30	...	30	...	30	...
31	...	31	...	31	...
32	...	32	...	32	...
33	...	33	...	33	...
34	...	34	...	34	...
35	...	35	...	35	...
36	...	36	...	36	...
37	...	37	...	37	...
38	...	38	...	38	...
39	...	39	...	39	...
40	...	40	...	40	...
41	...	41	...	41	...
42	...	42	...	42	...
43	...	43	...	43	...
44	...	44	...	44	...
45	...	45	...	45	...
46	...	46	...	46	...
47	...	47	...	47	...
48	...	48	...	48	...
49	...	49	...	49	...
50	...	50	...	50	...

ICJA SALE BLDG NO. 1
WING - A, WING - B, WING - C

PROFORMA - B

CONTENTS OF SET:
 1. 8TH & 9TH FLOOR PLAN & WALL PLACEMENT LAYOUT WING A, WING B, WING C
 2. DESCRIPTION OF PROGRAM
 3. NAME OF OWNER
 4. ADDRESS & SIGNATURE OF ARCHITECT

NAME OF OWNER: **MR. JAMES H. HARRIS & ASSOCIATES LTD.**
 ADDRESS: **1000 BROADWAY, SUITE 1000, NEW YORK, N.Y. 10018**

NAME ADDRESS & SIGNATURE OF ARCHITECT: **DR. JAMES H. HARRIS**
1000 BROADWAY, SUITE 1000, NEW YORK, N.Y. 10018

STAMP OF DATE OF RECEIPT OF PLANS: **11 9 JUL 80**

STAMP OF DATE OF APPROVAL OF PLANS: **11 9 JUL 80**

REVISIONS:

NO.	DESCRIPTION	DATE
1
2
3
4
5
6
7
8
9
10
11
12
13
14
15
16
17
18
19
20
21
22
23
24
25
26
27
28
29
30
31
32
33
34
35
36
37
38
39
40
41
42
43
44
45
46
47
48
49
50



2ND REFUGE FLOOR LINE AREA DACHAN WING A
SCALE: 1/8"

2ND REFUGE FLOOR LINE AREA DACHAN WING B
SCALE: 1/8"

2ND REFUGE FLOOR LINE AREA DACHAN WING C
SCALE: 1/8"

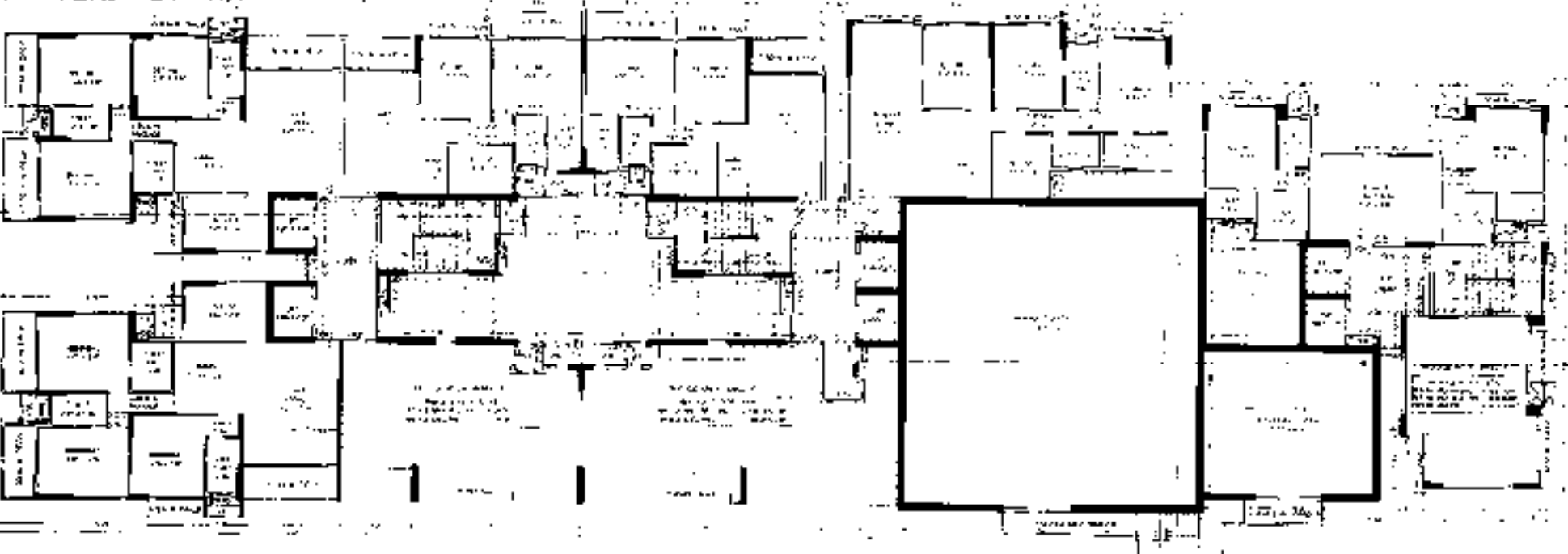
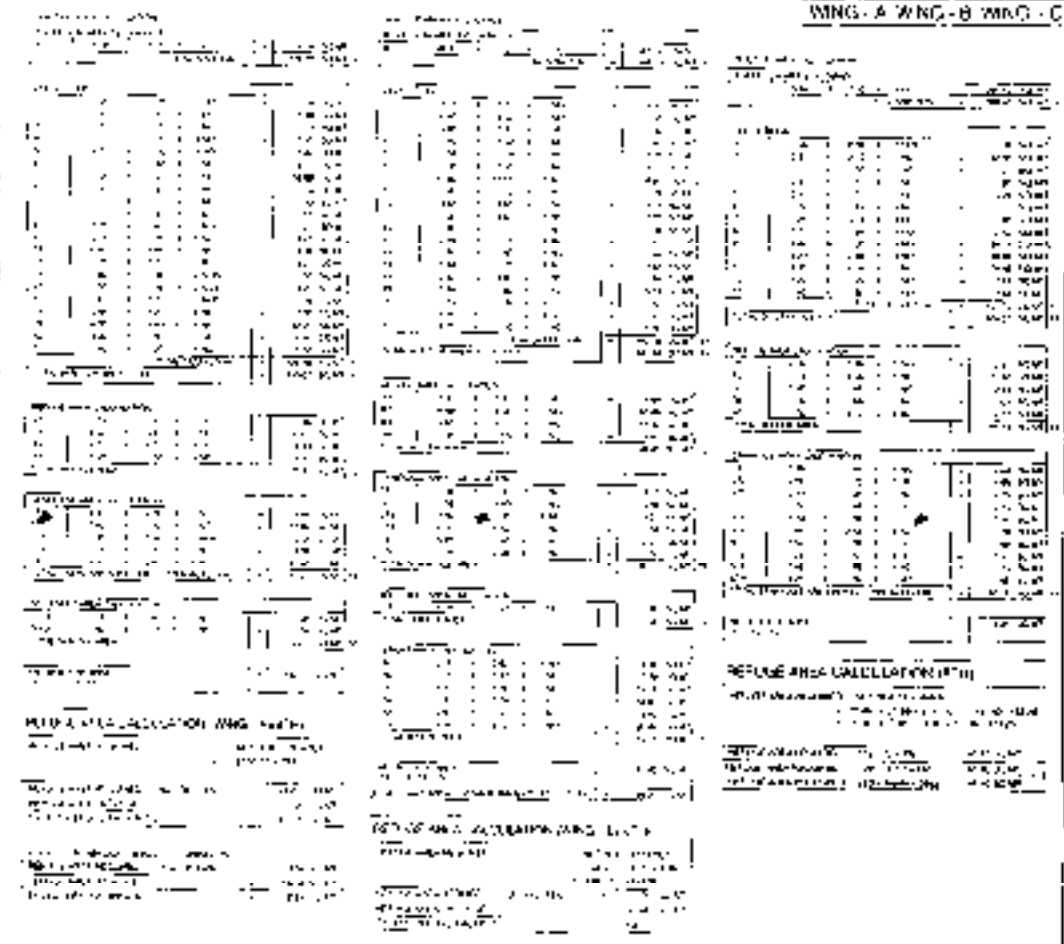

2ND REFUGE FLOOR LINE AREA DACHAN WING D
SCALE: 1/8"

2ND REFUGE FLOOR LINE AREA DACHAN WING E
SCALE: 1/8"

2ND REFUGE FLOOR LINE AREA DACHAN WING F
SCALE: 1/8"



PROFORMA 8

DATE: 11 JUL 2002

PROJECT: NIA SALL BLDG NO 1

DESIGNER: [Signature]

SCALE: 1/8"

NAME OF WORK: [Blank]

DATE OF WORK: [Blank]

NAME ADDRESS & SIGNATURE ARCHITECT: [Signature]

NAME ADDRESS & SIGNATURE OF CLIENT: [Signature]

STAMP OF DATE OF HOLDING OF PLAN: [Stamp]

STAMP OF DATE OF APPROVAL OF PLAN: [Stamp]

11 JUL 2002

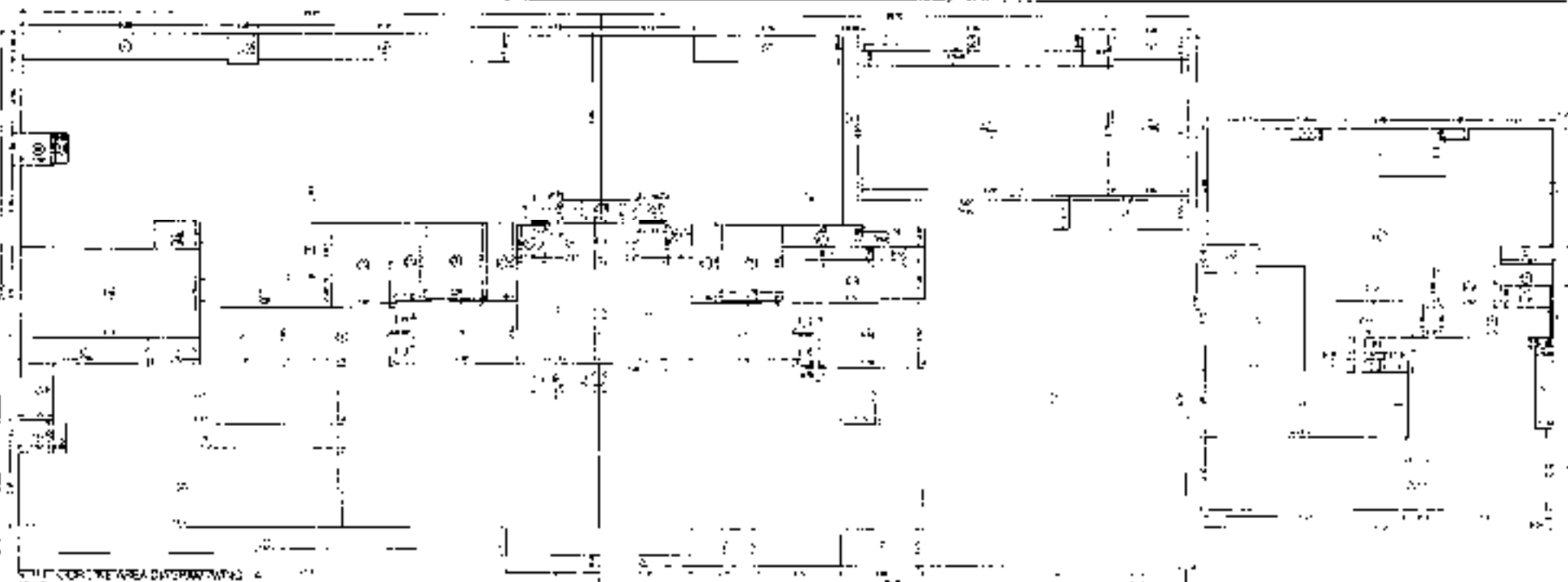

4TH FLOOR WING AREA DIAGRAM WING A
4TH FLOOR WING AREA DIAGRAM WING B
4TH FLOOR WING AREA DIAGRAM WING C

NO.	DESCRIPTION	QTY	UNIT	REMARKS
1
2
3
4
5
6
7
8
9
10
11
12
13
14
15
16
17
18
19
20
21
22
23
24
25
26
27
28
29
30
31
32
33
34
35
36
37
38
39
40
41
42
43
44
45
46
47
48
49
50
51
52
53
54
55
56
57
58
59
60
61
62
63
64
65
66
67
68
69
70
71
72
73
74
75
76
77
78
79
80
81
82
83
84
85
86
87
88
89
90
91
92
93
94
95
96
97
98
99
100

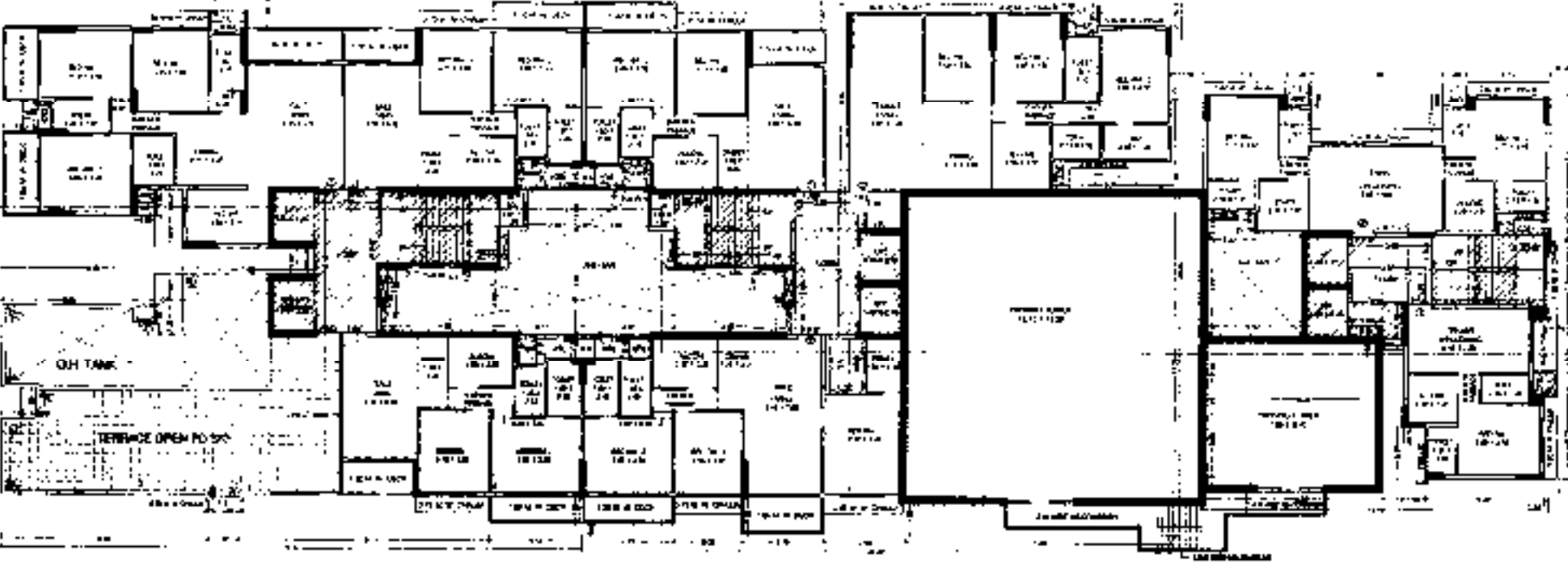

5TH FLOOR PLAN WING A
5TH FLOOR PLAN WING B
5TH FLOOR PLAN WING C



PROFORMA - B

CONTENTS OF SHEET

DESCRIPTION OF PROPOSAL

NAME OF OWNER

NAME ADDRESS & SIGNATURE OF ARCHITECT

STAMP OF DATE OF RECEIPT OF PLANS

STAMP OF DATE OF APPROVAL OF PLANS

NO.	DESCRIPTION	QTY	UNIT	REMARKS
1
2
3
4
5
6
7
8
9
10
11
12
13
14
15
16
17
18
19
20
21
22
23
24
25
26
27
28
29
30
31
32
33
34
35
36
37
38
39
40
41
42
43
44
45
46
47
48
49
50
51
52
53
54
55
56
57
58
59
60
61
62
63
64
65
66
67
68
69
70
71
72
73
74
75
76
77
78
79
80
81
82
83
84
85
86
87
88
89
90
91
92
93
94
95
96
97
98
99
100

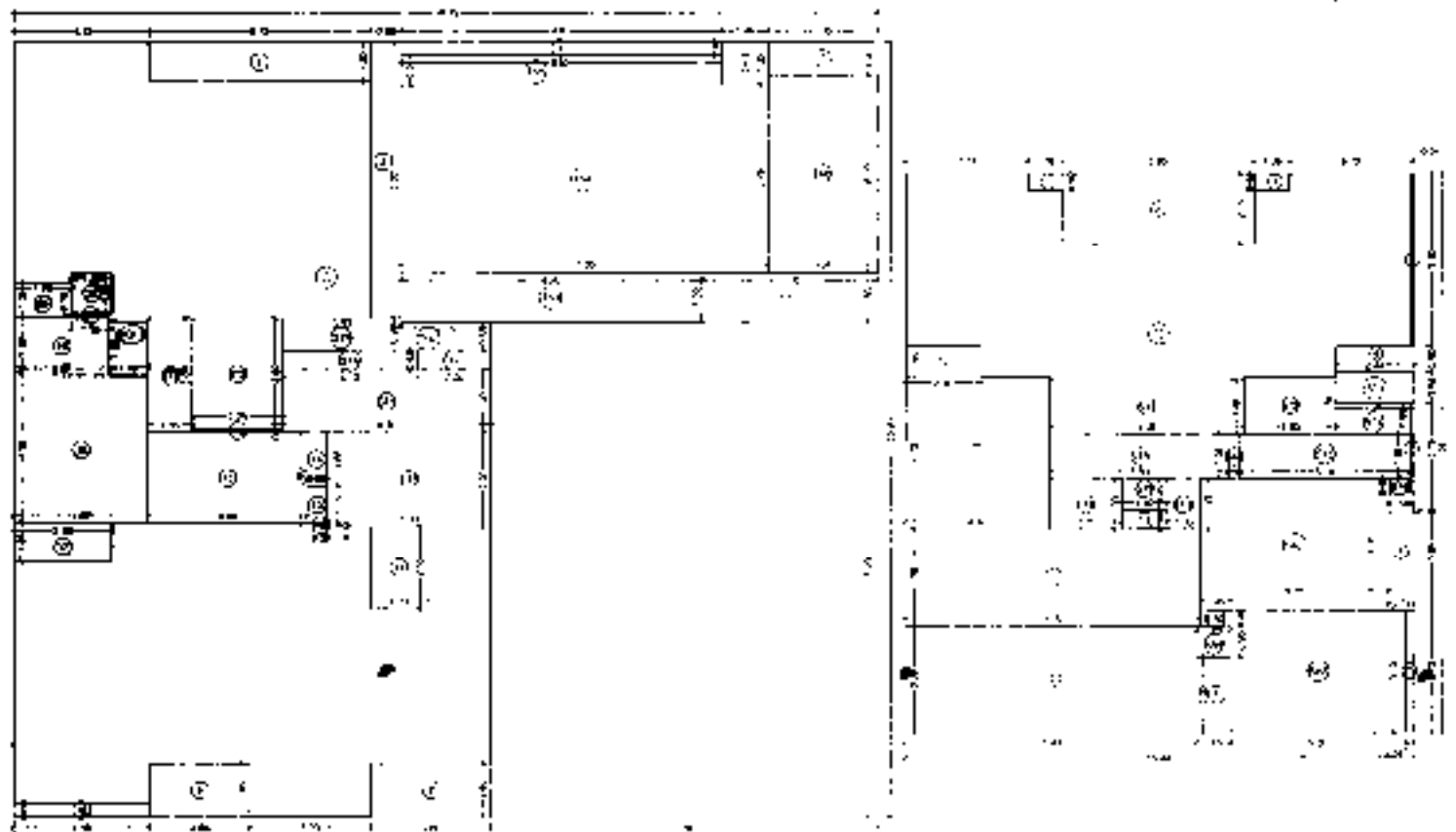

10TH FLOOR LINE AREA DIAGRAM (WING - B)
SCALE = 1:100

10TH FLOOR LINE AREA DIAGRAM (WING - C)
SCALE = 1:100

AREA OF REPAIR CALCULATION			
NO.	DESCRIPTION	AREA (SQ. METERS)	AREA (SQ. FEET)
1
2
3
4
5
6
7
8
9
10
11
12
13
14
15
16
17
18
19
20
21
22
23
24
25
26
27
28
29
30
31
32
33
34
35
36
37
38
39
40
41
42
43
44
45
46
47
48
49
50
51
52
53
54
55
56
57
58
59
60
61
62
63
64
65
66
67
68
69
70
71
72
73
74
75
76
77
78
79
80
81
82
83
84
85
86
87
88
89
90
91
92
93
94
95
96
97
98
99
100
TOTAL

AREA OF REPAIR CALCULATION			
NO.	DESCRIPTION	AREA (SQ. METERS)	AREA (SQ. FEET)
1
2
3
4
5
6
7
8
9
10
11
12
13
14
15
16
17
18
19
20
21
22
23
24
25
26
27
28
29
30
31
32
33
34
35
36
37
38
39
40
41
42
43
44
45
46
47
48
49
50
51
52
53
54
55
56
57
58
59
60
61
62
63
64
65
66
67
68
69
70
71
72
73
74
75
76
77
78
79
80
81
82
83
84
85
86
87
88
89
90
91
92
93
94
95
96
97
98
99
100
TOTAL

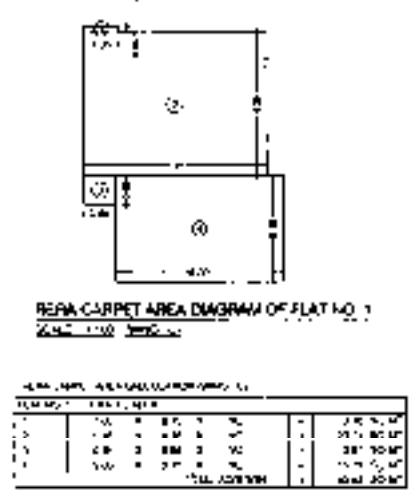

REPAIR CARPET AREA DIAGRAM OF FLAT NO. 1
SCALE = 1:100

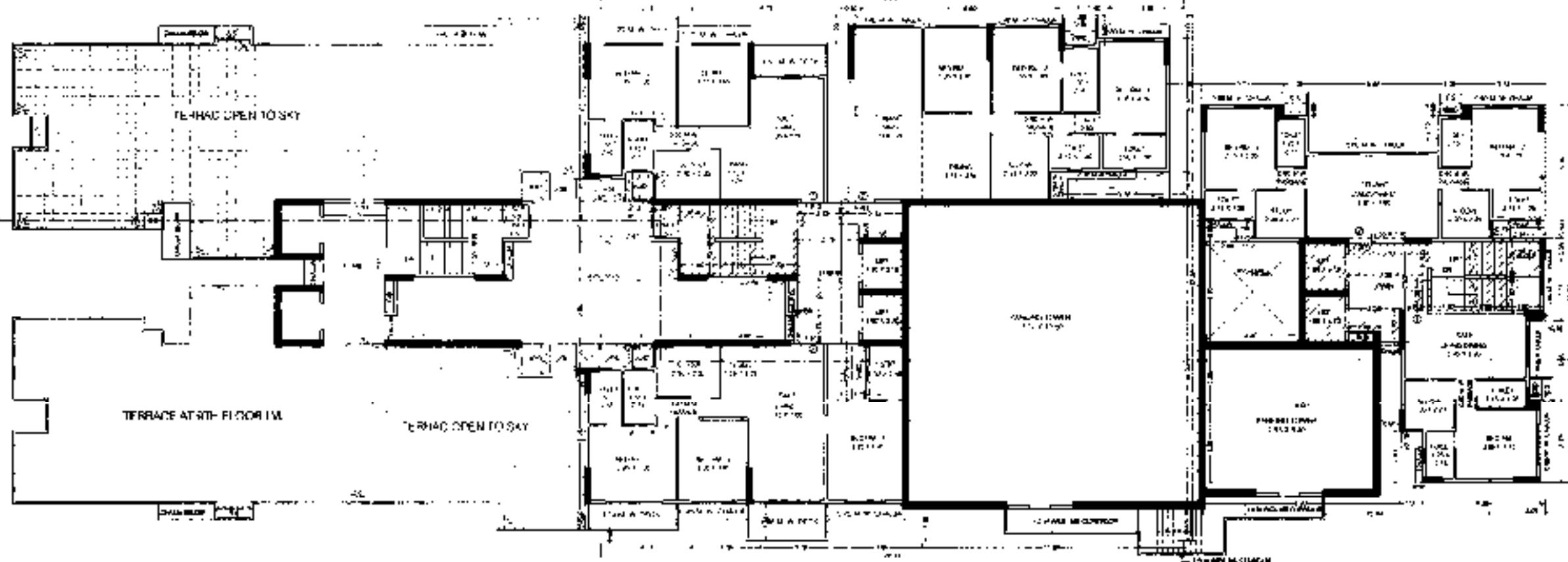

10TH FLOOR PLAN (WING B)
SCALE = 1:100

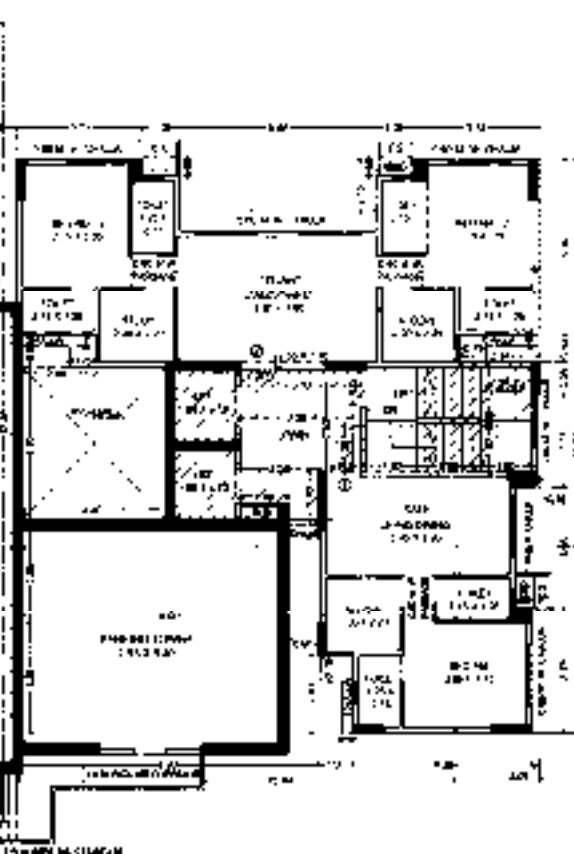

10TH FLOOR PLAN (WING C)
SCALE = 1:100

PROFORMA B

CONTENTS OF SHEET

10TH FLOOR PLANS AREA DIAGRAMS CALCULATION (WING B & WING C)

DESCRIPTION OF PROPOSAL

10th Floor Building (Wing B & Wing C) Flat Building (IOA) No. 1000 to 1002
1542 & 1522 Old Wings B & C of Old Road, Sector 10, New Delhi

NAME OF OWNER

Mr. REPAIR INFRA & REALTY PVT. LTD.
Regd. No. P-211, Gurgaon Road, Gurgaon, Haryana
Number: 430 216 14 022 2491106

SIGNATURE

NAME, ADDRESS & SIGNATURE OF ARCHITECT

K Rajat Kamath
15/15, Sector 15, Gurgaon, Haryana
Number: 99900 11111, 99900 11111

SIGNATURE

STAMP OF DATE OF RECEIPT OF PLANS

STAMP OF DATE OF APPROVAL OF PLANS

13 JUL 2011

NO. DRAWN: 2100

NO. PATH:

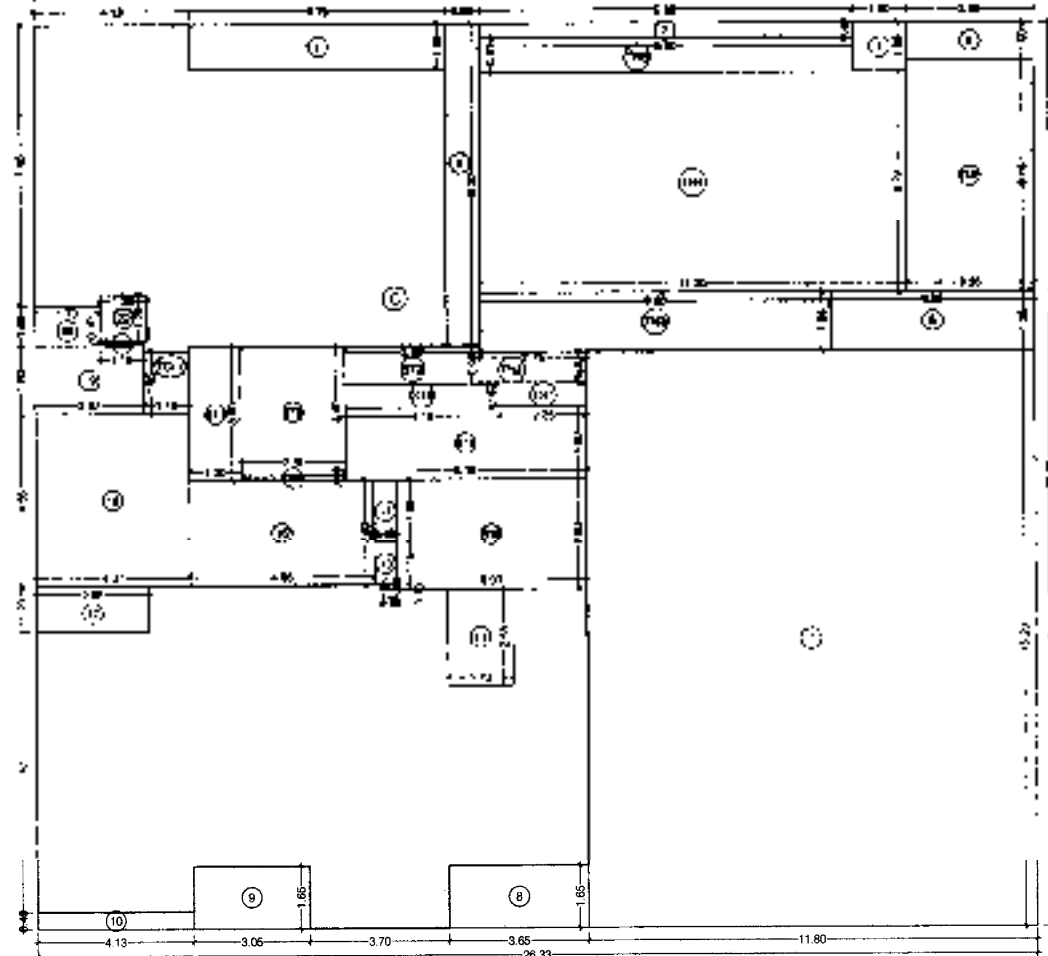

12TH FLOOR LINE AREA DIAGRAM (WING - B)
SCALE = 1:100

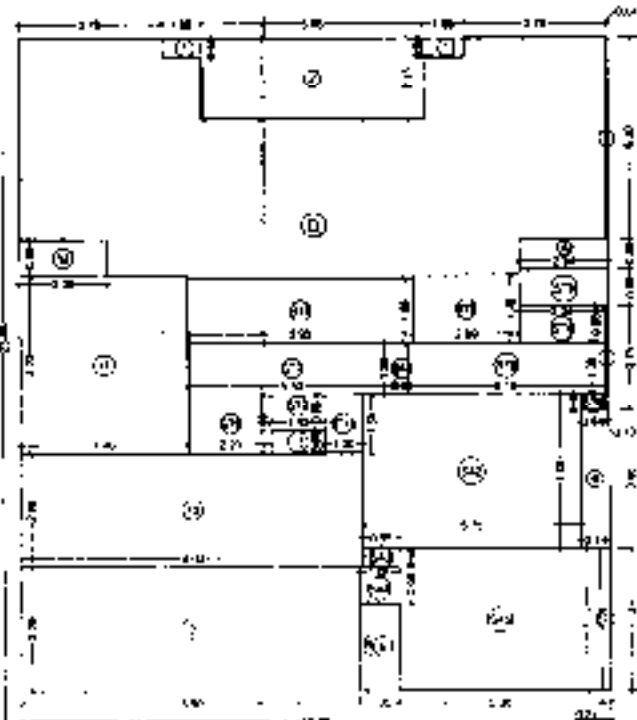

12TH FLOOR LINE AREA DIAGRAM (WING - C)
SCALE = 1:100

QUANTIFIER CALCULATION

ITEM	UNIT	QTY	UNIT PRICE	TOTAL
1	SQ. FT.	100	1.00	100.00
2	SQ. FT.	200	1.00	200.00
3	SQ. FT.	300	1.00	300.00
4	SQ. FT.	400	1.00	400.00
5	SQ. FT.	500	1.00	500.00
6	SQ. FT.	600	1.00	600.00
7	SQ. FT.	700	1.00	700.00
8	SQ. FT.	800	1.00	800.00
9	SQ. FT.	900	1.00	900.00
10	SQ. FT.	1000	1.00	1000.00
11	SQ. FT.	1100	1.00	1100.00
12	SQ. FT.	1200	1.00	1200.00
13	SQ. FT.	1300	1.00	1300.00
14	SQ. FT.	1400	1.00	1400.00
15	SQ. FT.	1500	1.00	1500.00
16	SQ. FT.	1600	1.00	1600.00
17	SQ. FT.	1700	1.00	1700.00
18	SQ. FT.	1800	1.00	1800.00
19	SQ. FT.	1900	1.00	1900.00
20	SQ. FT.	2000	1.00	2000.00
21	SQ. FT.	2100	1.00	2100.00
22	SQ. FT.	2200	1.00	2200.00
TOTAL				22000.00

NET BUILT UP AREA

NET BUILT UP AREA (X1 - (Y2+Y3+Y4))	=	190.97 SQ.MT.
TOTAL (SALE AREA + TENANT AREA) (190.97 + 112.15)	=	303.12 SQ.MT.

QUANTIFIER CALCULATION

ITEM	UNIT	QTY	UNIT PRICE	TOTAL
1	SQ. FT.	100	1.00	100.00
2	SQ. FT.	200	1.00	200.00
3	SQ. FT.	300	1.00	300.00
4	SQ. FT.	400	1.00	400.00
5	SQ. FT.	500	1.00	500.00
6	SQ. FT.	600	1.00	600.00
7	SQ. FT.	700	1.00	700.00
8	SQ. FT.	800	1.00	800.00
9	SQ. FT.	900	1.00	900.00
10	SQ. FT.	1000	1.00	1000.00
11	SQ. FT.	1100	1.00	1100.00
12	SQ. FT.	1200	1.00	1200.00
13	SQ. FT.	1300	1.00	1300.00
14	SQ. FT.	1400	1.00	1400.00
15	SQ. FT.	1500	1.00	1500.00
16	SQ. FT.	1600	1.00	1600.00
17	SQ. FT.	1700	1.00	1700.00
18	SQ. FT.	1800	1.00	1800.00
19	SQ. FT.	1900	1.00	1900.00
20	SQ. FT.	2000	1.00	2000.00
21	SQ. FT.	2100	1.00	2100.00
22	SQ. FT.	2200	1.00	2200.00
TOTAL				22000.00

NET BUILT UP AREA

NET BUILT UP AREA (X1 - (Y2+Y3+Y4))	=	190.97 SQ.MT.
TOTAL (SALE AREA + TENANT AREA) (190.97 + 112.15)	=	303.12 SQ.MT.

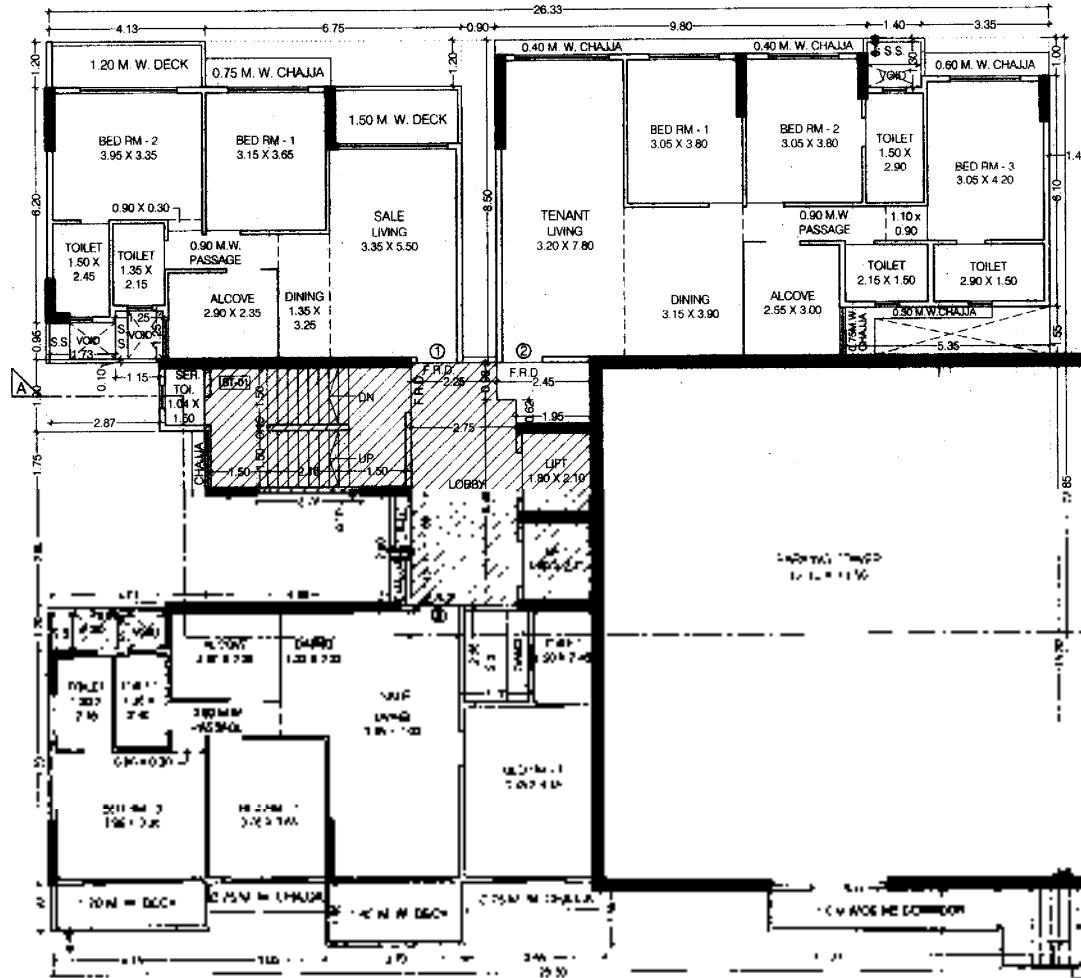

12TH FLOOR PLAN (WING - B)
SCALE = 1:100

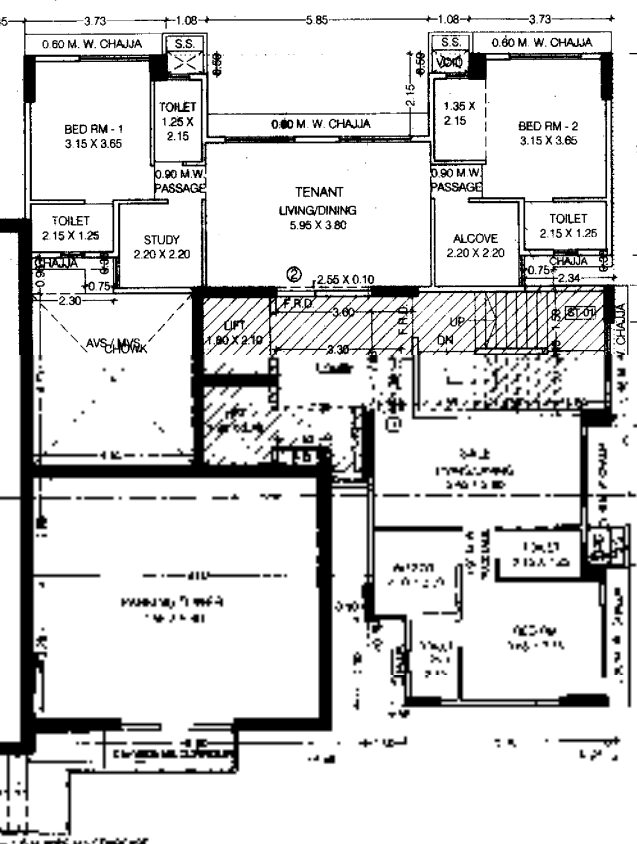

12TH FLOOR PLAN (WING - C)
SCALE = 1:100

PROFORMA - B

CONTENTS OF SHEET
12TH FLOOR PLAN & AREA DIAGRAM & CALCULATION (WING - B, WING - C)

DESCRIPTION OF PROPOSAL
Proposed Sale Building w/scheme 33(11) on Plot Bearing CTS No H/280 to H/285, H/549 & H/293 Of Village Bandra at Station Road, Santacruz West, Mumbai.

NAME OF OWNER SIGNATURE
M/s. RAJPARI INFRA & REALTY PVT LTD
Registered Office: 1002, 10th Floor, Wagh Road, Bandra West, Mumbai - 400050. Tel: 26214211/1101

NAME, ADDRESS & SIGNATURE OF ARCHITECT SIGNATURE
Rahul Kamrani
Architect
1002, 10th Floor, Wagh Road, Bandra West, Mumbai - 400050. Tel: 26214211/1101

STAMP OF DATE OF RECEIPT OF PLANS STAMP OF DATE OF APPROVAL OF PLANS

NORTH DRAWN BY JOB NO. PATH

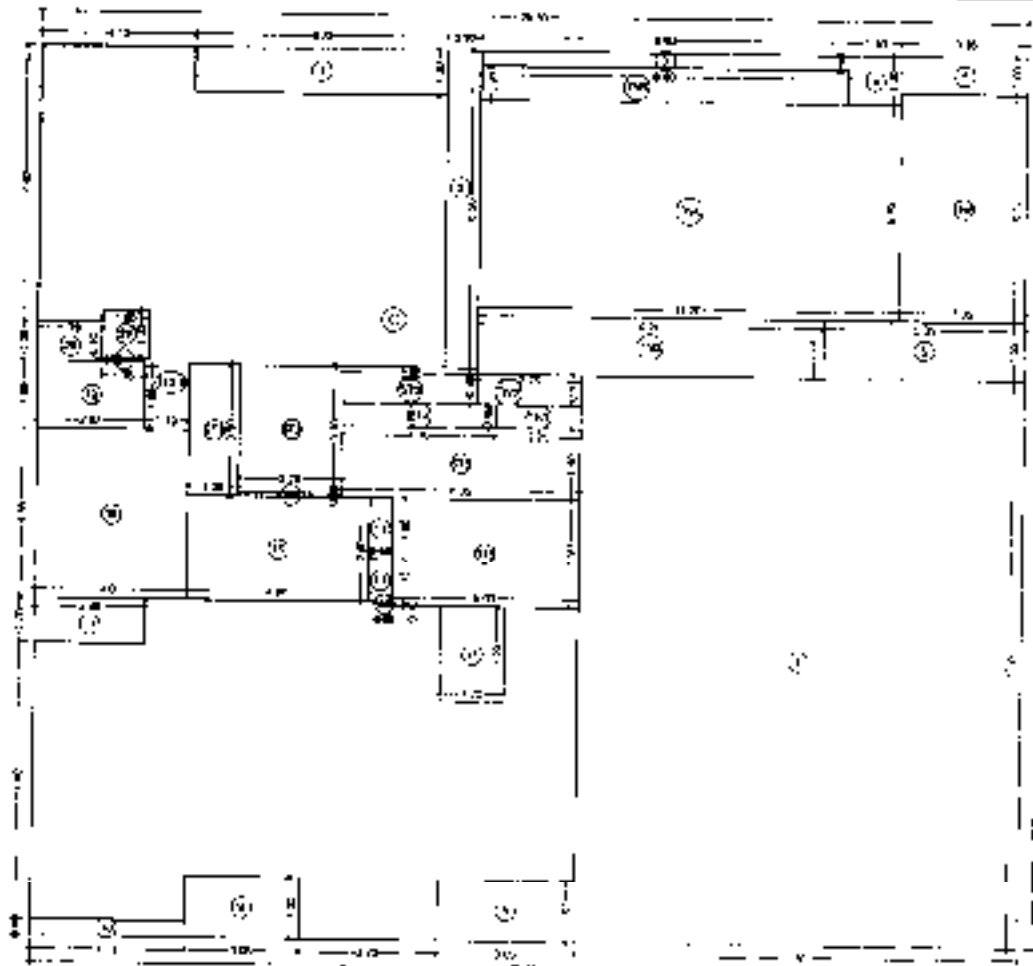

13TH FLOOR LINE AREA DIAGRAM (WINGS - B & C)
SCALE = 1/100

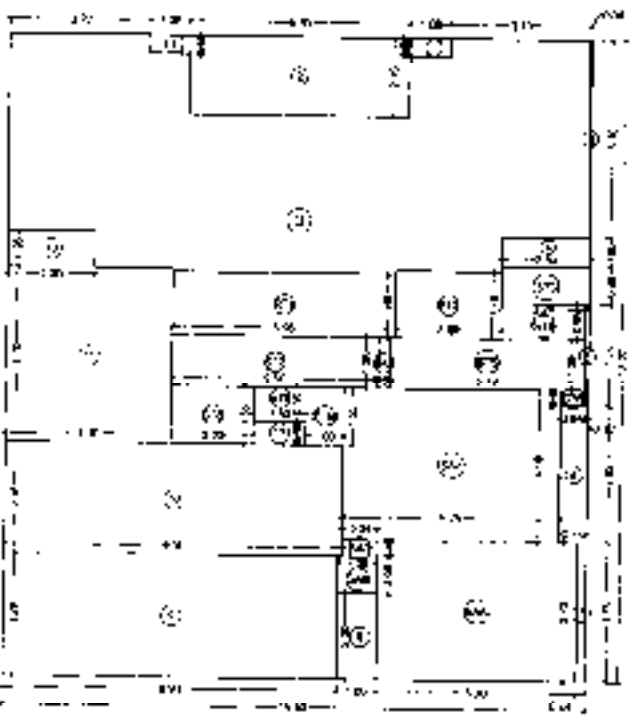

13TH FLOOR LINE AREA DIAGRAM (WING - C)
SCALE = 1/100

MULTIPLY AREA CALCULATION

NO.	DESCRIPTION	AREA (SQ. FT.)	UNIT PRICE	TOTAL
1
2
3
4
5
6
7
8
9
10
11
12
13
14
15
16
17
18
19
20
21
22
23
24
25
26
27
28
29
30
31
32
33
34
35
36
37
38
39
40
41
42
43
44
45
46
47
48
49
50
51
52
53
54
55
56
57
58
59
60
61
62
63
64
65
66
67
68
69
70
71
72
73
74
75
76
77
78
79
80
81
82
83
84
85
86
87
88
89
90
91
92
93
94
95
96
97
98
99
100

MULTIPLY AREA CALCULATION

NO.	DESCRIPTION	AREA (SQ. FT.)	UNIT PRICE	TOTAL
1
2
3
4
5
6
7
8
9
10
11
12
13
14
15
16
17
18
19
20
21
22
23
24
25
26
27
28
29
30
31
32
33
34
35
36
37
38
39
40
41
42
43
44
45
46
47
48
49
50
51
52
53
54
55
56
57
58
59
60
61
62
63
64
65
66
67
68
69
70
71
72
73
74
75
76
77
78
79
80
81
82
83
84
85
86
87
88
89
90
91
92
93
94
95
96
97
98
99
100

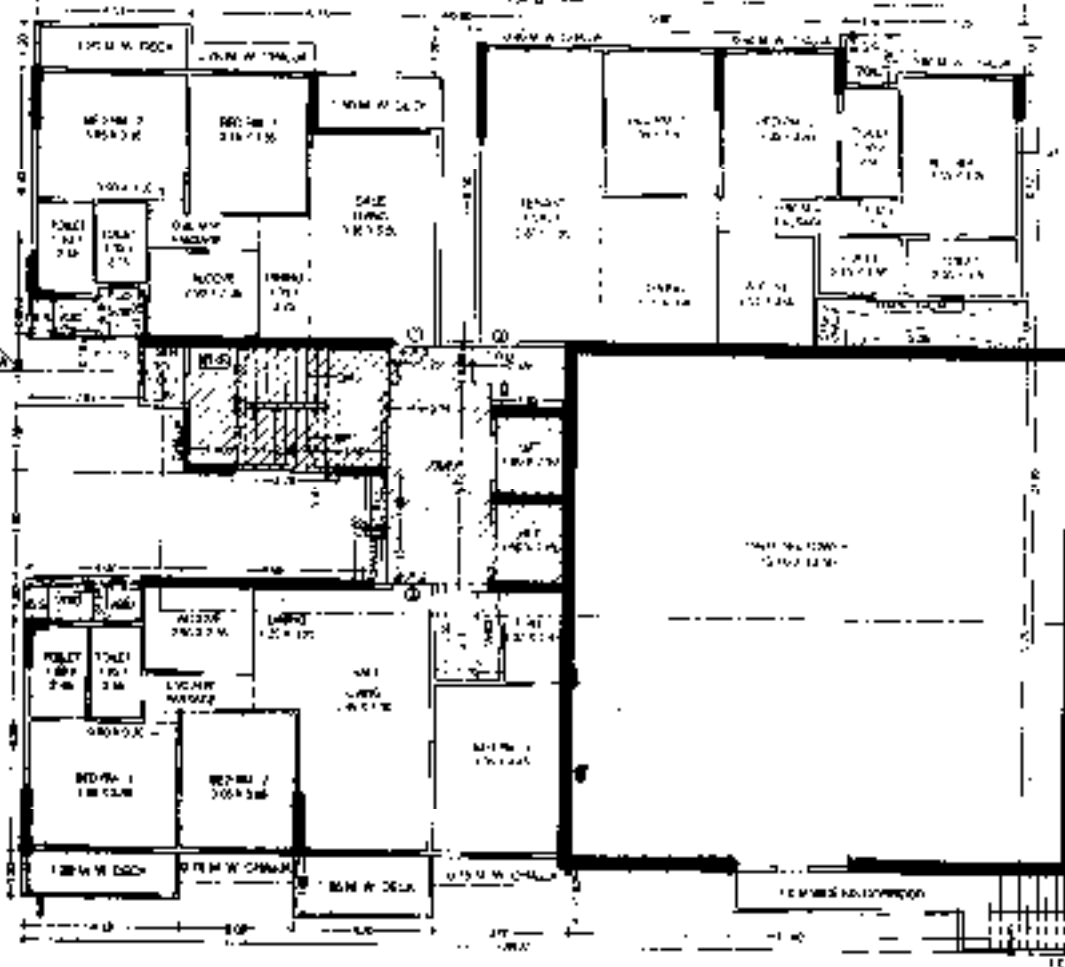

13TH FLOOR PLAN (WING - B)
SCALE = 1/100

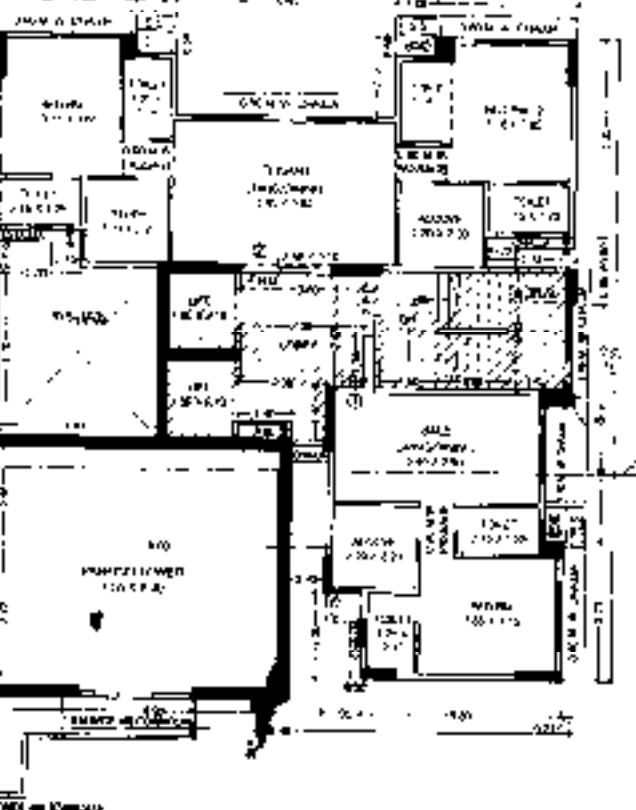

13TH FLOOR PLAN (WING - C)
SCALE = 1/100

PROFORMA - B

CONTENTS OF SHEET
13TH FLOOR PLAN & AREA CALCULATION (WING - B & WING - C)

DESCRIPTION OF PROPOSAL
Proposed Sale Building (Wing B & C) at Plot Bearing 075 No. 1022 to 1024 Road 8 North of Rajahmundry (Badrin Road), Srisaikhya Ward, Nellore.

NAME OF OWNER SIGNATURE
M/s. ALPANEL INFRA & REALTY PVT. LTD.
Registered at Plot 212, Saravali Bazar, Madhavaram (N), Madhavaram - 400 016, Tel: 022 2499 1100

NAME, ADDRESS & SIGNATURE OF ARCHITECT SIGNATURE
K. Raju Kamathi
Registered at Plot 212, Saravali Bazar, Madhavaram (N), Madhavaram - 400 016, Tel: 022 2499 1100

STAMP OF DATE OF RECEIPT OF PLANS **STAMP OF DATE OF APPROVAL OF PLANS**
Approved Subject to the conditions mentioned in the sanctioning letter No. 13/JUL/2020

NORTH **DRAWN BY** **DATE** **SCALE**

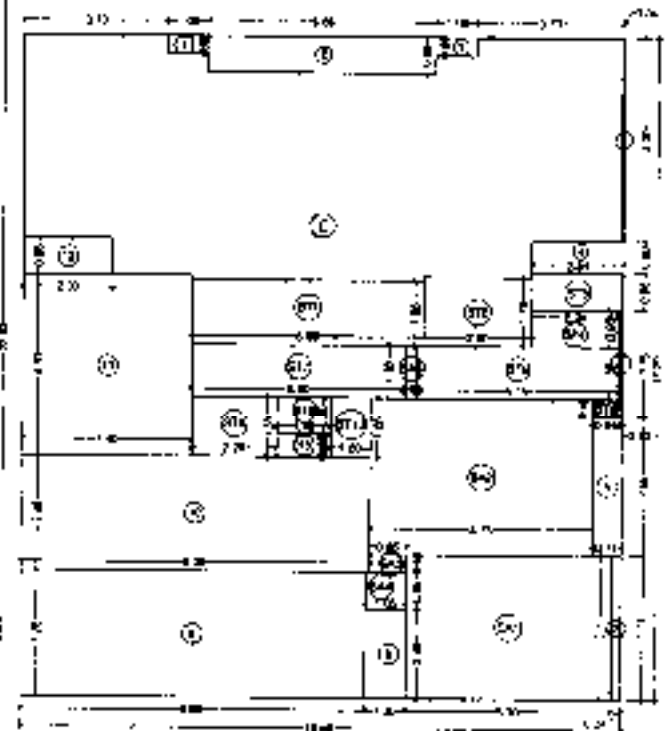
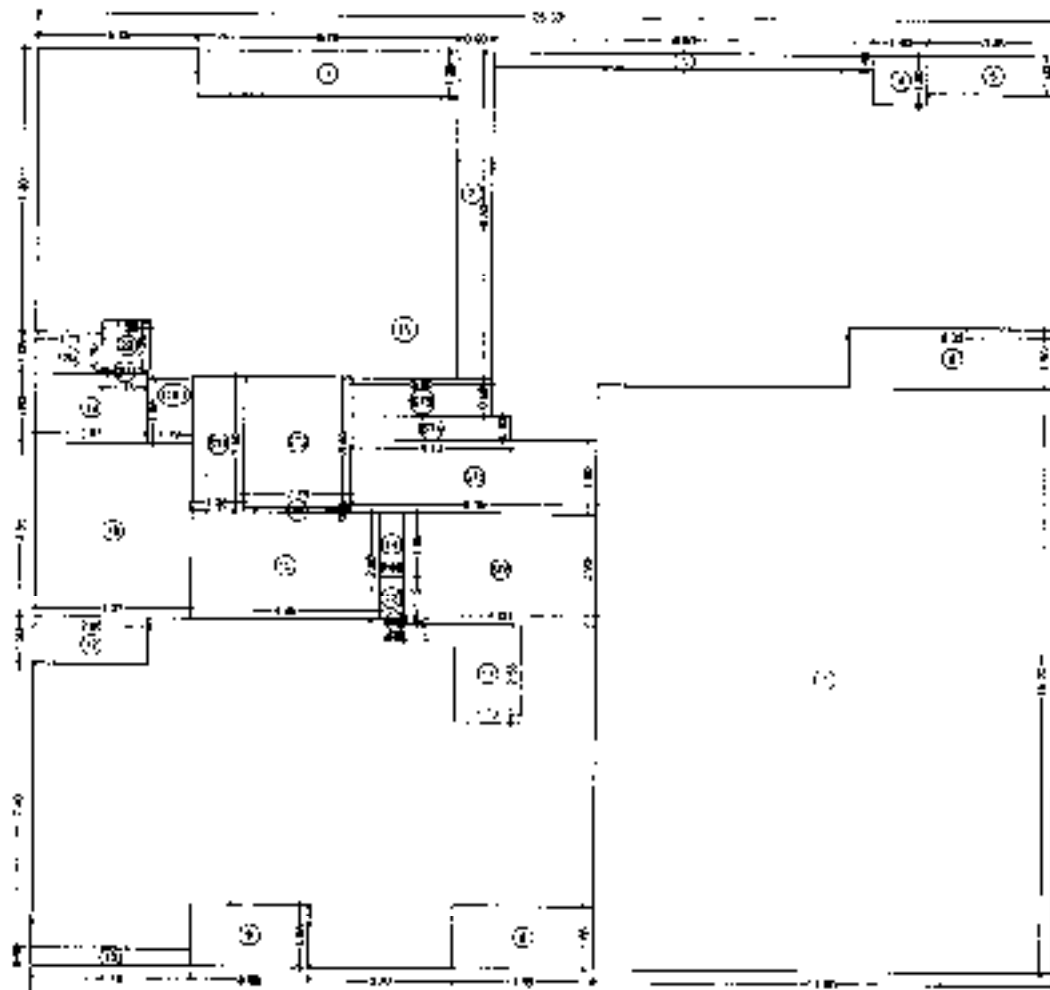

NET AREA CALCULATION

14TH FLOOR - WING - B

NO.	DESCRIPTION	AREA (SQ.M)	TOTAL
1	1.10	1.00	1.00
2	1.20	1.00	1.00
3	1.30	1.00	1.00
4	1.40	1.00	1.00
5	1.50	1.00	1.00
6	1.60	1.00	1.00
7	1.70	1.00	1.00
8	1.80	1.00	1.00
9	1.90	1.00	1.00
10	2.00	1.00	1.00
11	2.10	1.00	1.00
12	2.20	1.00	1.00
13	2.30	1.00	1.00
14	2.40	1.00	1.00
15	2.50	1.00	1.00
16	2.60	1.00	1.00
17	2.70	1.00	1.00
18	2.80	1.00	1.00
19	2.90	1.00	1.00
20	3.00	1.00	1.00
21	3.10	1.00	1.00
22	3.20	1.00	1.00
23	3.30	1.00	1.00
24	3.40	1.00	1.00
25	3.50	1.00	1.00
26	3.60	1.00	1.00
27	3.70	1.00	1.00
28	3.80	1.00	1.00
29	3.90	1.00	1.00
30	4.00	1.00	1.00
31	4.10	1.00	1.00
32	4.20	1.00	1.00
33	4.30	1.00	1.00
34	4.40	1.00	1.00
35	4.50	1.00	1.00
36	4.60	1.00	1.00
37	4.70	1.00	1.00
38	4.80	1.00	1.00
39	4.90	1.00	1.00
40	5.00	1.00	1.00
41	5.10	1.00	1.00
42	5.20	1.00	1.00
43	5.30	1.00	1.00
44	5.40	1.00	1.00
45	5.50	1.00	1.00
46	5.60	1.00	1.00
47	5.70	1.00	1.00
48	5.80	1.00	1.00
49	5.90	1.00	1.00
50	6.00	1.00	1.00
51	6.10	1.00	1.00
52	6.20	1.00	1.00
53	6.30	1.00	1.00
54	6.40	1.00	1.00
55	6.50	1.00	1.00
56	6.60	1.00	1.00
57	6.70	1.00	1.00
58	6.80	1.00	1.00
59	6.90	1.00	1.00
60	7.00	1.00	1.00
61	7.10	1.00	1.00
62	7.20	1.00	1.00
63	7.30	1.00	1.00
64	7.40	1.00	1.00
65	7.50	1.00	1.00
66	7.60	1.00	1.00
67	7.70	1.00	1.00
68	7.80	1.00	1.00
69	7.90	1.00	1.00
70	8.00	1.00	1.00
71	8.10	1.00	1.00
72	8.20	1.00	1.00
73	8.30	1.00	1.00
74	8.40	1.00	1.00
75	8.50	1.00	1.00
76	8.60	1.00	1.00
77	8.70	1.00	1.00
78	8.80	1.00	1.00
79	8.90	1.00	1.00
80	9.00	1.00	1.00
81	9.10	1.00	1.00
82	9.20	1.00	1.00
83	9.30	1.00	1.00
84	9.40	1.00	1.00
85	9.50	1.00	1.00
86	9.60	1.00	1.00
87	9.70	1.00	1.00
88	9.80	1.00	1.00
89	9.90	1.00	1.00
90	10.00	1.00	1.00
91	10.10	1.00	1.00
92	10.20	1.00	1.00
93	10.30	1.00	1.00
94	10.40	1.00	1.00
95	10.50	1.00	1.00
96	10.60	1.00	1.00
97	10.70	1.00	1.00
98	10.80	1.00	1.00
99	10.90	1.00	1.00
100	11.00	1.00	1.00
101	11.10	1.00	1.00
102	11.20	1.00	1.00
103	11.30	1.00	1.00
104	11.40	1.00	1.00
105	11.50	1.00	1.00
106	11.60	1.00	1.00
107	11.70	1.00	1.00
108	11.80	1.00	1.00
109	11.90	1.00	1.00
110	12.00	1.00	1.00
111	12.10	1.00	1.00
112	12.20	1.00	1.00
113	12.30	1.00	1.00
114	12.40	1.00	1.00
115	12.50	1.00	1.00
116	12.60	1.00	1.00
117	12.70	1.00	1.00
118	12.80	1.00	1.00
119	12.90	1.00	1.00
120	13.00	1.00	1.00
121	13.10	1.00	1.00
122	13.20	1.00	1.00
123	13.30	1.00	1.00
124	13.40	1.00	1.00
125	13.50	1.00	1.00
126	13.60	1.00	1.00
127	13.70	1.00	1.00
128	13.80	1.00	1.00
129	13.90	1.00	1.00
130	14.00	1.00	1.00
131	14.10	1.00	1.00
132	14.20	1.00	1.00
133	14.30	1.00	1.00
134	14.40	1.00	1.00
135	14.50	1.00	1.00
136	14.60	1.00	1.00
137	14.70	1.00	1.00
138	14.80	1.00	1.00
139	14.90	1.00	1.00
140	15.00	1.00	1.00
141	15.10	1.00	1.00
142	15.20	1.00	1.00
143	15.30	1.00	1.00
144	15.40	1.00	1.00
145	15.50	1.00	1.00
146	15.60	1.00	1.00
147	15.70	1.00	1.00
148	15.80	1.00	1.00
149	15.90	1.00	1.00
150	16.00	1.00	1.00
151	16.10	1.00	1.00
152	16.20	1.00	1.00
153	16.30	1.00	1.00
154	16.40	1.00	1.00
155	16.50	1.00	1.00
156	16.60	1.00	1.00
157	16.70	1.00	1.00
158	16.80	1.00	1.00
159	16.90	1.00	1.00
160	17.00	1.00	1.00
161	17.10	1.00	1.00
162	17.20	1.00	1.00
163	17.30	1.00	1.00
164	17.40	1.00	1.00
165	17.50	1.00	1.00
166	17.60	1.00	1.00
167	17.70	1.00	1.00
168	17.80	1.00	1.00
169	17.90	1.00	1.00
170	18.00	1.00	1.00
171	18.10	1.00	1.00
172	18.20	1.00	1.00
173	18.30	1.00	1.00
174	18.40	1.00	1.00
175	18.50	1.00	1.00
176	18.60	1.00	1.00
177	18.70	1.00	1.00
178	18.80	1.00	1.00
179	18.90	1.00	1.00
180	19.00	1.00	1.00
181	19.10	1.00	1.00
182	19.20	1.00	1.00
183	19.30	1.00	1.00
184	19.40	1.00	1.00
185	19.50	1.00	1.00
186	19.60	1.00	1.00
187	19.70	1.00	1.00
188	19.80	1.00	1.00
189	19.90	1.00	1.00
190	20.00	1.00	1.00
191	20.10	1.00	1.00
192	20.20	1.00	1.00
193	20.30	1.00	1.00
194	20.40	1.00	1.00
195	20.50	1.00	1.00
196	20.60	1.00	1.00
197	20.70	1.00	1.00
198	20.80	1.00	1.00
199	20.90	1.00	1.00
200	21.00	1.00	1.00
201	21.10	1.00	1.00
202	21.20	1.00	1.00
203	21.30	1.00	1.00
204	21.40	1.00	1.00
205	21.50	1.00	1.00
206	21.60	1.00	1.00
207	21.70	1.00	1.00
208	21.80	1.00	1.00
209	21.90	1.00	1.00
210	22.00	1.00	1.00
211	22.10	1.00	1.00
212	22.20	1.00	1.00
213	22.30	1.00	1.00
214	22.40	1.00	1.00
215	22.50	1.00	1.00
216	22.60	1.00	1.00
217	22.70	1.00	1.00
218	22.80	1.00	1.00
219	22.90	1.00	1.00
220	23.00	1.00	1.00
221	23.10	1.00	1.00
222	23.20	1.00	1.00
223	23.30	1.00	1.00
224	23.40	1.00	1.00
225	23.50	1.00	1.00
226	23.60	1.00	1.00
227	23.70	1.00	1.00
228	23.80	1.00	1.00
229	23.90	1.00	1.00
230	24.00	1.00	1.00
231	24.10	1.00	1.00
232	24.20	1.00	1.00
233	24.30	1.00	1.00
234	24.40	1.00	1.00
235	24.50	1.00	1.00
236	24.60	1.00	1.00
237	24.70	1.00	1.00
238	24.80	1.00	1.00
239	24.90	1.00	1.00
240	25.00	1.00	1.00
241	25.10	1.00	1.00
242	25.20	1.00	1.00
243	25.30	1.00	1.00
244	25.40	1.00	1.00
245	25.50	1.00	1.00
246	25.60	1.00	1.00
247	25.70	1.00	1.00
248	25.80	1.00	1.00
249	25.90	1.00	1.00
250	26.00	1.00	1.00
251	26.10	1.00	1.00
252	26.20	1.00	1.00
253	26.30	1.00	1.00
254	26.40	1.00	1.00
255	26.50	1.00	1.00
256	26.60	1.00	1.00
257	26.70	1.00	1.00
258	26.80	1.00	1.00
259	26.90	1.00	1.00
260	27.00	1.00	1.00
261	27.10	1.00	1.00
262	27.20	1.00	1.00
263	27.30	1.00	1.00
264	27.40	1.00	1.00
265	27.50	1.00	1.00
266	27.60	1.00	1.00
267	27.70	1.00	1.00
268	27.80	1.00	1.00
269	27.90	1.00	1.00
270	28.00	1.00	1.00
271	28.10	1.00	1.00
272	28.20	1.00	1.00
273	28.30	1.00	1.00
274	28.40	1.00	1.00
275	28.50	1.00	1.00
276	28.60	1.00	1.00
277	28.70	1.00	1.00
278	28.80	1.00	1.00
279	28.90	1.00	1.00
280	29.00	1.00	1.00
281	29.10	1.00	1.00
282	29.20	1.00	1.00
283	29.30	1.00	1.00
284	29.40	1.00	1.00
285	29.50	1.00	1.00
286	29.60	1.00	1.00
287	29.70	1.00	1.00
288	29.80	1.00	1.00
289	29.90	1.00	1.00
290	30.00	1.00	1.00
291	30.10	1.00	1.00
292	30.20	1.00	1.00
293	30.30	1.00	1.00
294	30.40	1.00	1.00
295	30.50	1.00	1.00
296	30.60	1.00	1.00
297	30.70	1.00	1.00
298	30.80	1.00	1.00
299	30.90</		

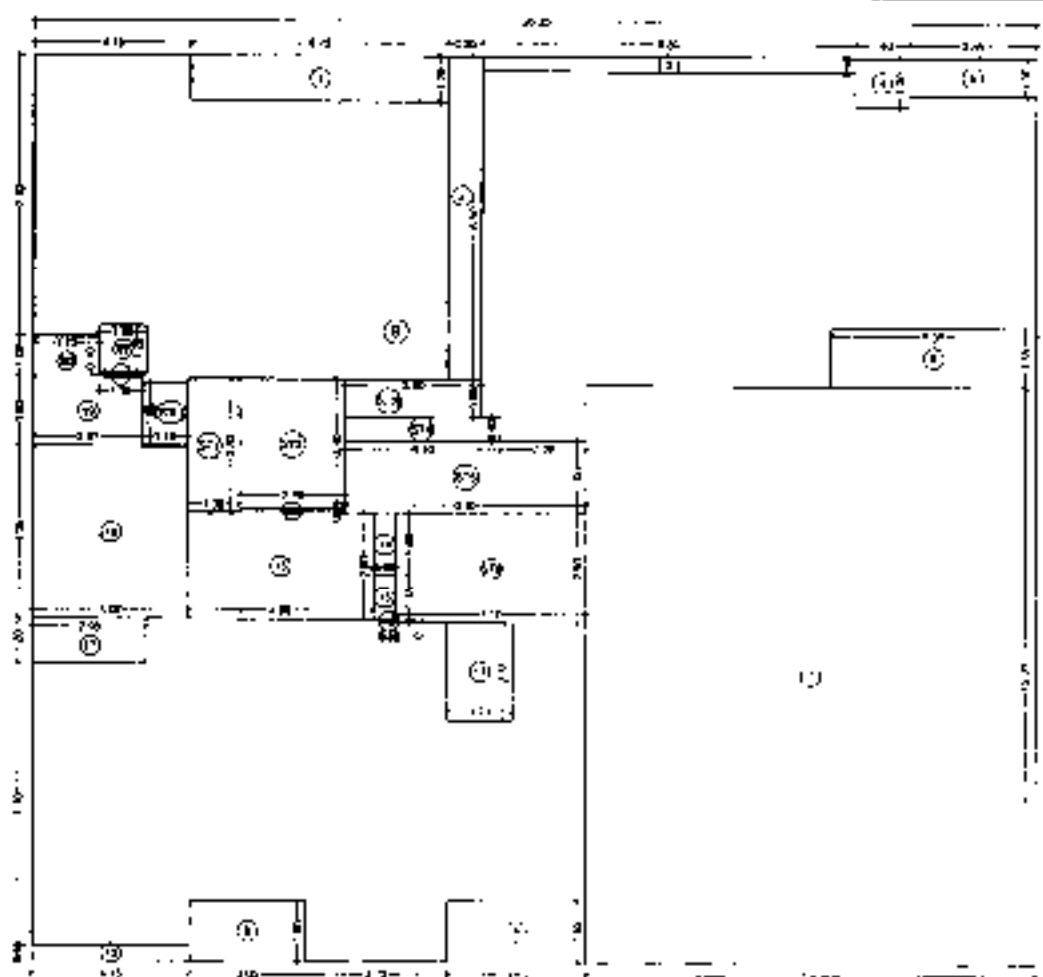

16TH FLOOR LINE AREA DIAGRAM (WING - B)
SCALE - 1:100

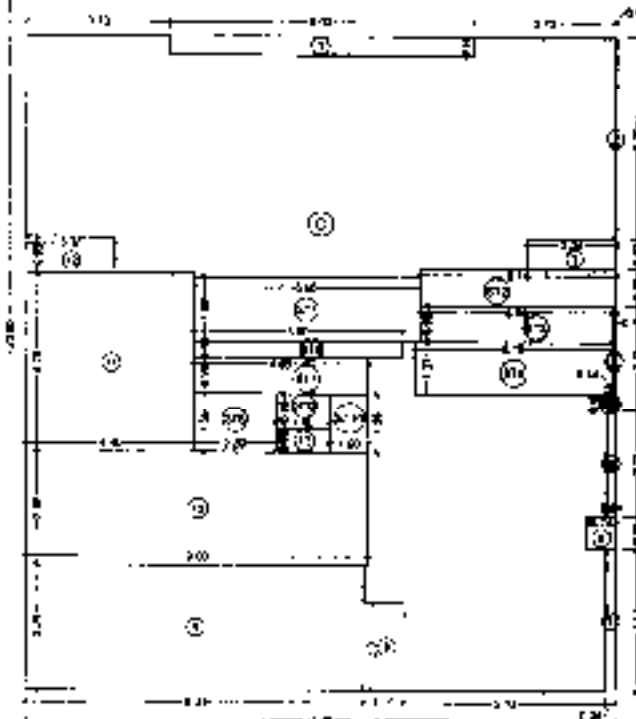

16TH FLOOR LINE AREA DIAGRAM (WING - C)
SCALE - 1:100

16TH FLOOR AREA CALCULATION

NO.	DESCRIPTION	AREA (SQ. FT.)	AREA (SQ. M.)
1	RECEPTION	100	9.29
2	CONFERENCE	200	18.58
3	OFFICE	300	27.87
4	RESTROOM	50	4.64
5	STAIR	100	9.29
6	HALLWAY	150	13.93
7	LOBBY	250	23.18
8	CLERK WORK AREA	120	11.15
9	STORAGE	80	7.43
10	MEETING ROOM	180	16.72
11	TRAINING ROOM	220	20.43
12	RECEPTION AREA	150	13.93
13	CONFERENCE ROOM	180	16.72
14	OFFICE	250	23.18
15	RESTROOM	60	5.57
16	STAIR	120	11.15
17	HALLWAY	180	16.72
18	LOBBY	300	27.87
19	CLERK WORK AREA	150	13.93
20	STORAGE	100	9.29
21	MEETING ROOM	200	18.58
22	TRAINING ROOM	250	23.18
23	RECEPTION AREA	200	18.58
24	CONFERENCE ROOM	250	23.18
25	OFFICE	350	32.27
26	RESTROOM	70	6.46
27	STAIR	150	13.93
28	HALLWAY	200	18.58
29	LOBBY	400	37.16
30	CLERK WORK AREA	200	18.58
31	STORAGE	150	13.93
32	MEETING ROOM	300	27.87
33	TRAINING ROOM	350	32.27
34	RECEPTION AREA	300	27.87
35	CONFERENCE ROOM	350	32.27
36	OFFICE	450	41.56
37	RESTROOM	100	9.29
38	STAIR	200	18.58
39	HALLWAY	300	27.87
40	LOBBY	500	46.45
41	CLERK WORK AREA	300	27.87
42	STORAGE	200	18.58
43	MEETING ROOM	400	37.16
44	TRAINING ROOM	450	41.56
45	RECEPTION AREA	400	37.16
46	CONFERENCE ROOM	450	41.56
47	OFFICE	550	50.85
48	RESTROOM	150	13.93
49	STAIR	300	27.87
50	HALLWAY	400	37.16
51	LOBBY	600	55.74
52	CLERK WORK AREA	400	37.16
53	STORAGE	300	27.87
54	MEETING ROOM	500	46.45
55	TRAINING ROOM	550	50.85
56	RECEPTION AREA	500	46.45
57	CONFERENCE ROOM	550	50.85
58	OFFICE	650	60.14
59	RESTROOM	200	18.58
60	STAIR	400	37.16
61	HALLWAY	500	46.45
62	LOBBY	700	64.75
63	CLERK WORK AREA	500	46.45
64	STORAGE	400	37.16
65	MEETING ROOM	600	55.74
66	TRAINING ROOM	650	60.14
67	RECEPTION AREA	600	55.74
68	CONFERENCE ROOM	650	60.14
69	OFFICE	750	69.43
70	RESTROOM	250	23.18
71	STAIR	500	46.45
72	HALLWAY	600	55.74
73	LOBBY	800	74.64
74	CLERK WORK AREA	600	55.74
75	STORAGE	500	46.45
76	MEETING ROOM	700	64.75
77	TRAINING ROOM	750	69.43
78	RECEPTION AREA	700	64.75
79	CONFERENCE ROOM	750	69.43
80	OFFICE	850	78.72
81	RESTROOM	300	27.87
82	STAIR	600	55.74
83	HALLWAY	700	64.75
84	LOBBY	900	83.64
85	CLERK WORK AREA	700	64.75
86	STORAGE	600	55.74
87	MEETING ROOM	800	74.64
88	TRAINING ROOM	850	78.72
89	RECEPTION AREA	800	74.64
90	CONFERENCE ROOM	850	78.72
91	OFFICE	950	88.01
92	RESTROOM	350	32.27
93	STAIR	700	64.75
94	HALLWAY	800	74.64
95	LOBBY	1000	92.90
96	CLERK WORK AREA	800	74.64
97	STORAGE	700	64.75
98	MEETING ROOM	900	83.64
99	TRAINING ROOM	950	88.01
100	RECEPTION AREA	900	83.64
101	CONFERENCE ROOM	950	88.01
102	OFFICE	1050	97.30
103	RESTROOM	400	37.16
104	STAIR	800	74.64
105	HALLWAY	900	83.64
106	LOBBY	1100	102.20
107	CLERK WORK AREA	900	83.64
108	STORAGE	800	74.64
109	MEETING ROOM	1000	92.90
110	TRAINING ROOM	1050	97.30
111	RECEPTION AREA	1000	92.90
112	CONFERENCE ROOM	1050	97.30
113	OFFICE	1150	106.60
114	RESTROOM	450	41.56
115	STAIR	900	83.64
116	HALLWAY	1000	92.90
117	LOBBY	1200	111.50
118	CLERK WORK AREA	1000	92.90
119	STORAGE	900	83.64
120	MEETING ROOM	1100	102.20
121	TRAINING ROOM	1150	106.60
122	RECEPTION AREA	1100	102.20
123	CONFERENCE ROOM	1150	106.60
124	OFFICE	1250	115.90
125	RESTROOM	500	46.45
126	STAIR	1000	92.90
127	HALLWAY	1100	102.20
128	LOBBY	1300	121.00
129	CLERK WORK AREA	1100	102.20
130	STORAGE	1000	92.90
131	MEETING ROOM	1200	111.50
132	TRAINING ROOM	1250	115.90
133	RECEPTION AREA	1200	111.50
134	CONFERENCE ROOM	1250	115.90
135	OFFICE	1350	125.20
136	RESTROOM	550	50.85
137	STAIR	1100	102.20
138	HALLWAY	1200	111.50
139	LOBBY	1400	129.80
140	CLERK WORK AREA	1200	111.50
141	STORAGE	1100	102.20
142	MEETING ROOM	1300	121.00
143	TRAINING ROOM	1350	125.20
144	RECEPTION AREA	1300	121.00
145	CONFERENCE ROOM	1350	125.20
146	OFFICE	1450	134.50
147	RESTROOM	600	55.74
148	STAIR	1200	111.50
149	HALLWAY	1300	121.00
150	LOBBY	1500	139.70
151	CLERK WORK AREA	1300	121.00
152	STORAGE	1200	111.50
153	MEETING ROOM	1400	129.80
154	TRAINING ROOM	1450	134.50
155	RECEPTION AREA	1400	129.80
156	CONFERENCE ROOM	1450	134.50
157	OFFICE	1550	143.80
158	RESTROOM	650	60.14
159	STAIR	1300	121.00
160	HALLWAY	1400	129.80
161	LOBBY	1600	148.50
162	CLERK WORK AREA	1400	129.80
163	STORAGE	1300	121.00
164	MEETING ROOM	1500	139.70
165	TRAINING ROOM	1550	143.80
166	RECEPTION AREA	1500	139.70
167	CONFERENCE ROOM	1550	143.80
168	OFFICE	1650	153.10
169	RESTROOM	700	64.75
170	STAIR	1400	129.80
171	HALLWAY	1500	139.70
172	LOBBY	1700	157.40
173	CLERK WORK AREA	1500	139.70
174	STORAGE	1400	129.80
175	MEETING ROOM	1600	148.50
176	TRAINING ROOM	1650	153.10
177	RECEPTION AREA	1600	148.50
178	CONFERENCE ROOM	1650	153.10
179	OFFICE	1750	162.40
180	RESTROOM	750	69.43
181	STAIR	1500	139.70
182	HALLWAY	1600	148.50
183	LOBBY	1800	166.30
184	CLERK WORK AREA	1600	148.50
185	STORAGE	1500	139.70
186	MEETING ROOM	1700	157.40
187	TRAINING ROOM	1750	162.40
188	RECEPTION AREA	1700	157.40
189	CONFERENCE ROOM	1750	162.40
190	OFFICE	1850	171.70
191	RESTROOM	800	74.64
192	STAIR	1600	148.50
193	HALLWAY	1700	157.40
194	LOBBY	1900	175.60
195	CLERK WORK AREA	1700	157.40
196	STORAGE	1600	148.50
197	MEETING ROOM	1800	166.30
198	TRAINING ROOM	1850	171.70
199	RECEPTION AREA	1800	166.30
200	CONFERENCE ROOM	1850	171.70
201	OFFICE	1950	181.00
202	RESTROOM	850	78.72
203	STAIR	1700	157.40
204	HALLWAY	1800	166.30
205	LOBBY	2000	184.90
206	CLERK WORK AREA	1800	166.30
207	STORAGE	1700	157.40
208	MEETING ROOM	1900	175.60
209	TRAINING ROOM	1950	181.00
210	RECEPTION AREA	1900	175.60
211	CONFERENCE ROOM	1950	181.00
212	OFFICE	2050	190.30
213	RESTROOM	900	83.64
214	STAIR	1800	166.30
215	HALLWAY	1900	175.60
216	LOBBY	2100	193.80
217	CLERK WORK AREA	1900	175.60
218	STORAGE	1800	166.30
219	MEETING ROOM	2000	184.90
220	TRAINING ROOM	2050	190.30
221	RECEPTION AREA	2000	184.90
222	CONFERENCE ROOM	2050	190.30
223	OFFICE	2150	199.60
224	RESTROOM	950	88.01
225	STAIR	1900	175.60
226	HALLWAY	2000	184.90
227	LOBBY	2200	203.70
228	CLERK WORK AREA	2000	184.90
229	STORAGE	1900	175.60
230	MEETING ROOM	2100	193.80
231	TRAINING ROOM	2150	199.60
232	RECEPTION AREA	2100	193.80
233	CONFERENCE ROOM	2150	199.60
234	OFFICE	2250	208.90
235	RESTROOM	1000	92.90
236	STAIR	2000	184.90
237	HALLWAY	2100	193.80
238	LOBBY	2300	212.60
239	CLERK WORK AREA	2100	193.80
240	STORAGE	2000	184.90
241	MEETING ROOM	2200	203.70
242	TRAINING ROOM	2250	208.90
243	RECEPTION AREA	2200	203.70
244	CONFERENCE ROOM	2250	208.90
245	OFFICE	2350	218.20
246	RESTROOM	1050	97.30
247	STAIR	2100	193.80
248	HALLWAY	2200	203.70
249	LOBBY	2400	221.50
250	CLERK WORK AREA	2200	203.70
251	STORAGE	2100	193.80
252	MEETING ROOM	2300	212.60
253	TRAINING ROOM	2350	218.20
254	RECEPTION AREA	2300	212.60
255	CONFERENCE ROOM	2350	218.20
256	OFFICE	2450	227.50
257	RESTROOM	1100	102.20
258	STAIR	2200	203.70
259	HALLWAY	2300	212.60
260	LOBBY	2500	230.40
261	CLERK WORK AREA	2300	212.60
262	STORAGE	2200	203.70
263	MEETING ROOM	2400	221.50
264	TRAINING ROOM	2450	227.50
265	RECEPTION AREA	2400	221.50
266	CONFERENCE ROOM	2450	227.50
267	OFFICE	2550	236.80
268	RESTROOM	1150	106.60
269	STAIR	2300	212.60
270	HALLWAY	2400	221.50
271	LOBBY	2600	239.30
272	CLERK WORK AREA	2400	221.50
273	STORAGE	2300	212.60
274	MEETING ROOM	2500	230.40
275	TRAINING ROOM	2550	236.80
276	RECEPTION AREA	2500	230.40
277	CONFERENCE ROOM	2550	236.80
278	OFFICE	2650	245.70
279	RESTROOM	1200	111.50
280	STAIR	2400	221.50
281	HALLWAY	2500	230.40
282	LOBBY	2700	248.20
283	CLERK WORK AREA	2500	230.40
284	STORAGE	2400	221.50
285	MEETING ROOM	2600	239.30
286	TRAINING ROOM	2650	245.70
287	RECEPTION AREA	2600	239.30
288	CONFERENCE ROOM	2650	245.70
289	OFFICE	2750	255.00
290	RESTROOM	1250	115.90
291	STAIR	2500	230.40
292	HALLWAY	2600	239.30
293	LOBBY	2800	257.10
294	CLERK WORK AREA	2600	239.30
295	STORAGE	2500	230.40
296	MEETING ROOM	2700	248.20
297	TRAINING ROOM	2750	255.00
298	RECEPTION AREA	2700	248.20
299	CONFERENCE ROOM	2750	255.00
300	OFFICE	2850	264.30
301	RESTROOM	1300	121.00
302	STAIR	2600	239.30
303	HALLWAY		

