

dated 02/07/2022

Approved subject to conditions mentioned in this office Letter No. Mhada 22/24/2022
Date 14 JUL 2022
Ex. Eng. Bldg. Perms. & Appro. Center Mumbai (E.S.)
Maharashtra Housing & Urban Development Authority

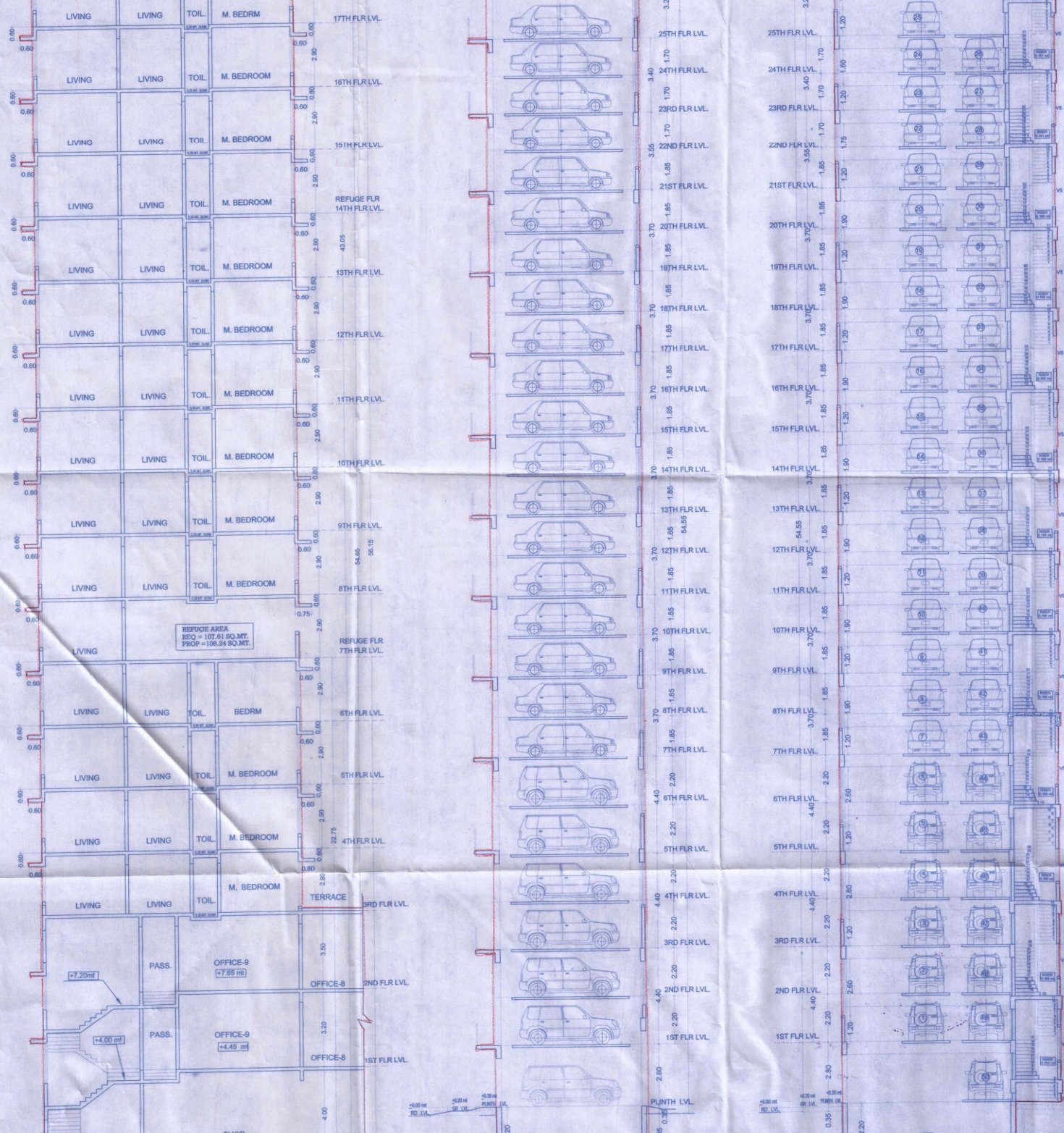

- NOTES:-
- 1) ALL DIMENSIONS ARE IN METERS.
 - 2) ALL EXTERNAL & INTERNAL WALLS ARE 150 MM THK. LIGHT WEIGHT CONCRETE BLOCK WALLS.
 - 3) SCALE USED - a) FLOOR PLAN = 1:100 b) BLOCK PLAN = 1:500 c) LOCATION PLAN = 1:4000
 - 4) THE PLANS ARE PROPOSED AS PER PROVISION OF DCR 2004 AND AS PER THE PROVIDING REGULATION AND CIRCULAR ISSUED BY MCGM AND MADE TIME TO TIME.
 - 5) DIMENSIONS ISSUED IN BLUE FOLLOWING.
 - 6) THE ARITHMETIC CALCULATIONS ARE CHECKED BY ME & FOUND CORRECT.

CONTENT OF SHEET

SECTIONS A-A, B-B, & Z-Z
DESCRIPTION

RE-CONSTRUCTION OF BUILDING NO.37 ON PLOT BEARING C.T.S. NO. 11(PT.) AT NEHRU NAGAR, KURLA(E) MUMBAI-24. FOR NEHRU NAGAR PRIYADARSHAN CO-OP. HOUSING SOC.

सर्वे नेहरू नगर वियारशन को-ओप. हो. होसोसल्टे री.
PRIYADARSHAN CO-OP. HSG. SOC.LTD.

SUBHASH G. PATIL [ARCHITECT]
Council of Arch. Reg. No.86/9777.

SIGNATURE OF OWNER	SIGNATURE OF ARCHITECT
DRG.NO	SCALE
SUBHASH PATIL	