

LOCATION PLAN
SCALE -1:4000

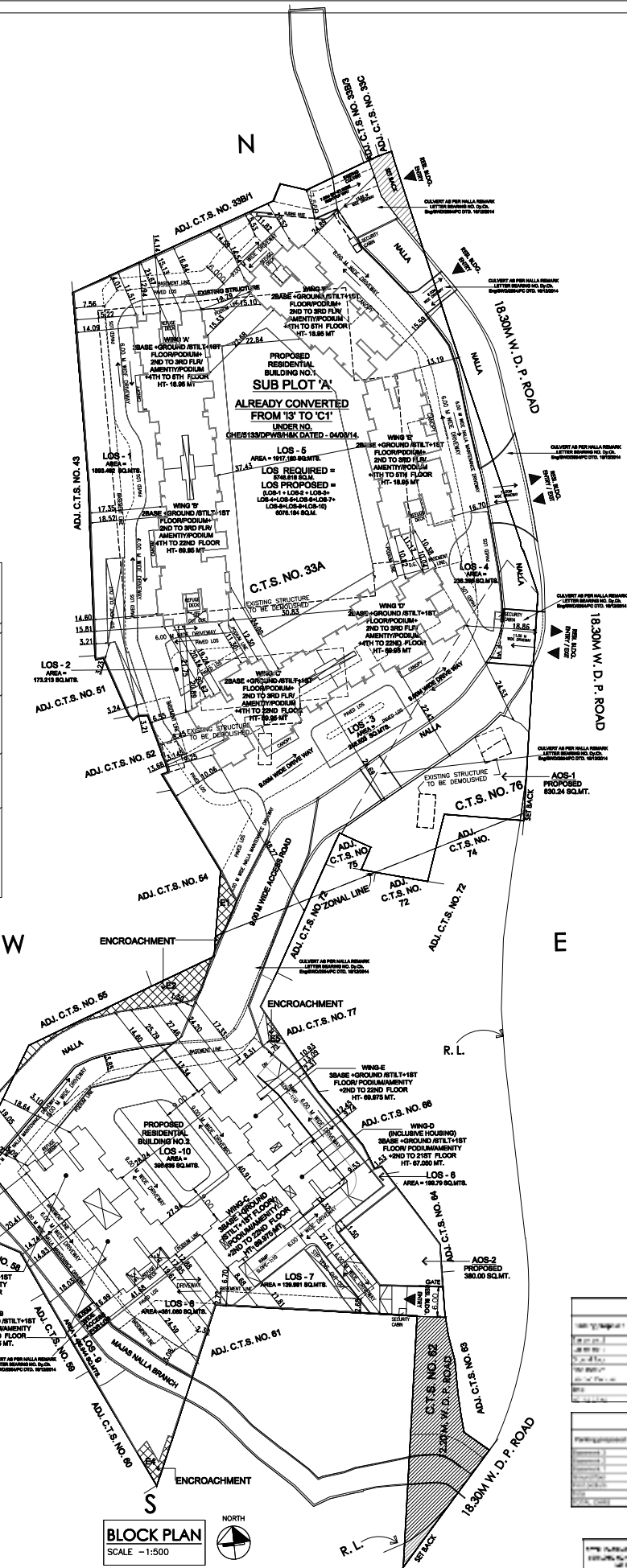

BLOCK PLAN
SCALE -1:500

CREATED BY: ATUL GULATI (CA/66/10204) | PROJECT: BUILDING NO. 1

NO.	DESCRIPTION	AREA (SQ.M)	PERCENTAGE	REMARKS
1	PROPOSED RESIDENTIAL BUILDING NO. 1	1800.00	100%	
2	EXISTING STRUCTURE TO BE DEMOLISHED	500.00	27.78%	
3	OPEN SPACE	1300.00	72.22%	
4	TOTAL AREA	6500.00		

TOTAL BUILT UP AREA

NO.	DESCRIPTION	AREA (SQ.M)
1	PROPOSED RESIDENTIAL BUILDING NO. 1	1800.00
2	EXISTING STRUCTURE TO BE DEMOLISHED	500.00
3	TOTAL BUILT UP AREA	2300.00

NO.	DESCRIPTION	AREA (SQ.M)	PERCENTAGE	REMARKS
1	PROPOSED RESIDENTIAL BUILDING NO. 1	1800.00	100%	
2	EXISTING STRUCTURE TO BE DEMOLISHED	500.00	27.78%	
3	OPEN SPACE	1300.00	72.22%	
4	TOTAL AREA	6500.00		

NO.	DESCRIPTION	AREA (SQ.M)	PERCENTAGE	REMARKS
1	PROPOSED RESIDENTIAL BUILDING NO. 1	1800.00	100%	
2	EXISTING STRUCTURE TO BE DEMOLISHED	500.00	27.78%	
3	OPEN SPACE	1300.00	72.22%	
4	TOTAL AREA	6500.00		

STAMP OF APPROVAL OF PLAN

PLANS ARE DIGITALLY SIGNED APPROVED SUBJECT TO THE CONDITIONS MENTIONED IN THE OFFICE ORDER DATED 13/12/2021 (C.T.S. NO. 33A AND OTHER VILLAGE WARD/JMS/LAW) 31.12.2021

PLAN FOR APPROVAL

SANTOSH GOPAL MANDAVAR

Dushyan Kumar Jitendra Ahrwar

Namash Sapanan Ghadge

SUB. ENG. (B.P.) K/EM

ASST. ENG. (B.P.) K/E

EX. ENG. (B.P.) JWS K/WARD

CERTIFICATE FOR AREA

CERTIFIED THAT THE PLOT UNDER REFERENCE WAS GOT SURVEYED BY ME ON 08/08/2014 AND THE DIMENSIONS OF SIDES, ETC. OF PLOT STATED ON PLAN ARE AS SHOWN. THE AREA BY CALCULATION OF DIMENSION IS 2506.70 SQ.M. AREA CERTIFIED BY ARCHITECT IS 2506.70 SQ.M. & AREA ADOPED FOR THE PROPOSAL IS 2506.70 SQ.M.

ARCHITECT: ATUL GULATI (CA/66/10204)

PROFORMA: B

CONTENTS OF THE SHEET

BLOCK PLAN, LOCATION PLAN, AREA STATEMENT

DESCRIPTION OF PROPOSAL AND PROPERTY

PROPOSED RESIDENTIAL BUILDING NO. 1 ON PLOT BEARING C.T.S. NOS. 33A, 62 & 76 OF VILLAGE MAJAS AT JOGESHWARI (E), MUMBAI.

NAME OF OWNER / ADDRESS: W/S DYNORBIT MACHINE COMPANY LIMITED

SIGNATURE OF OWNER: NARENDRA KUMAR LODHA

Digitally signed by NARENDRA KUMAR LODHA
DN: CN = NARENDRA KUMAR LODHA, O = Personal
Date: 2021.12.28 10:32:23 +05'30'

101, KALPATARU SYNERGY, OPP. GRAND HYATT, SANTACRUZ (E), MUMBAI 400 055

NAME, SIGN & ADDRESS OF ARCHITECT: ATUL MADAN AL GULATI

Digitally signed by ATUL MADAN AL GULATI
DN: CN = ATUL MADAN AL GULATI, O = Personal
Date: 2021.12.28 10:13:14 +05'30'

ATUL GULATI (CA/66/10204)

UNIT NO. 6F, SHANTI NAGAR CO-OPERATIVE INDUSTRIAL ESTATE LIMITED, WAKOLA, SANTACRUZ (E), MUMBAI - 400 055.

JOB NO.	DRG. NO.	DATE	DRN. BY	CHKD. BY	SCALE
100	01/27	13.12.2021	UPDESH P	SMRUTI AS	SHOWN