

PLAN FOR APPROVAL

| | | |
|-------------------------|---------------------------------|---------------------------|
| SANTOSH GOPAL MANDAVKAR | Dushyant Kumar Jitendra Ahirwar | Navath Suparao Chaudhary |
| SUB. ENG. (B.P.) KE-N | ASST. ENG. (B.P.) KE | EX. ENG. (B.P.) WS K-WARD |

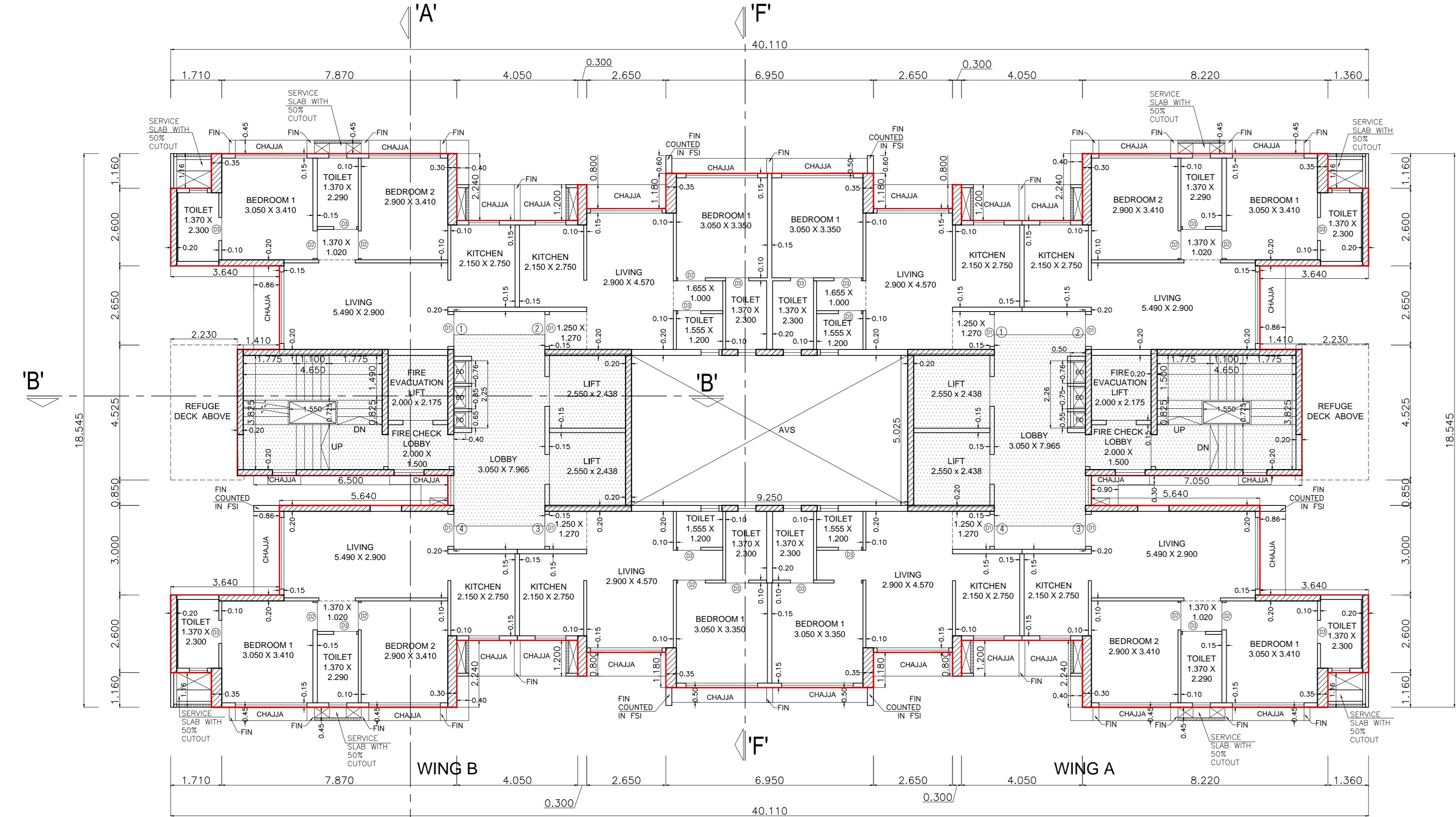

BUILDING NO. 2
 TYPICAL FLOOR PLAN
 (2ND-6TH,8TH,10TH,12TH,14TH,16TH,18TH,20TH,22ND)
 WING A & B)
 SCALE:- 1:100

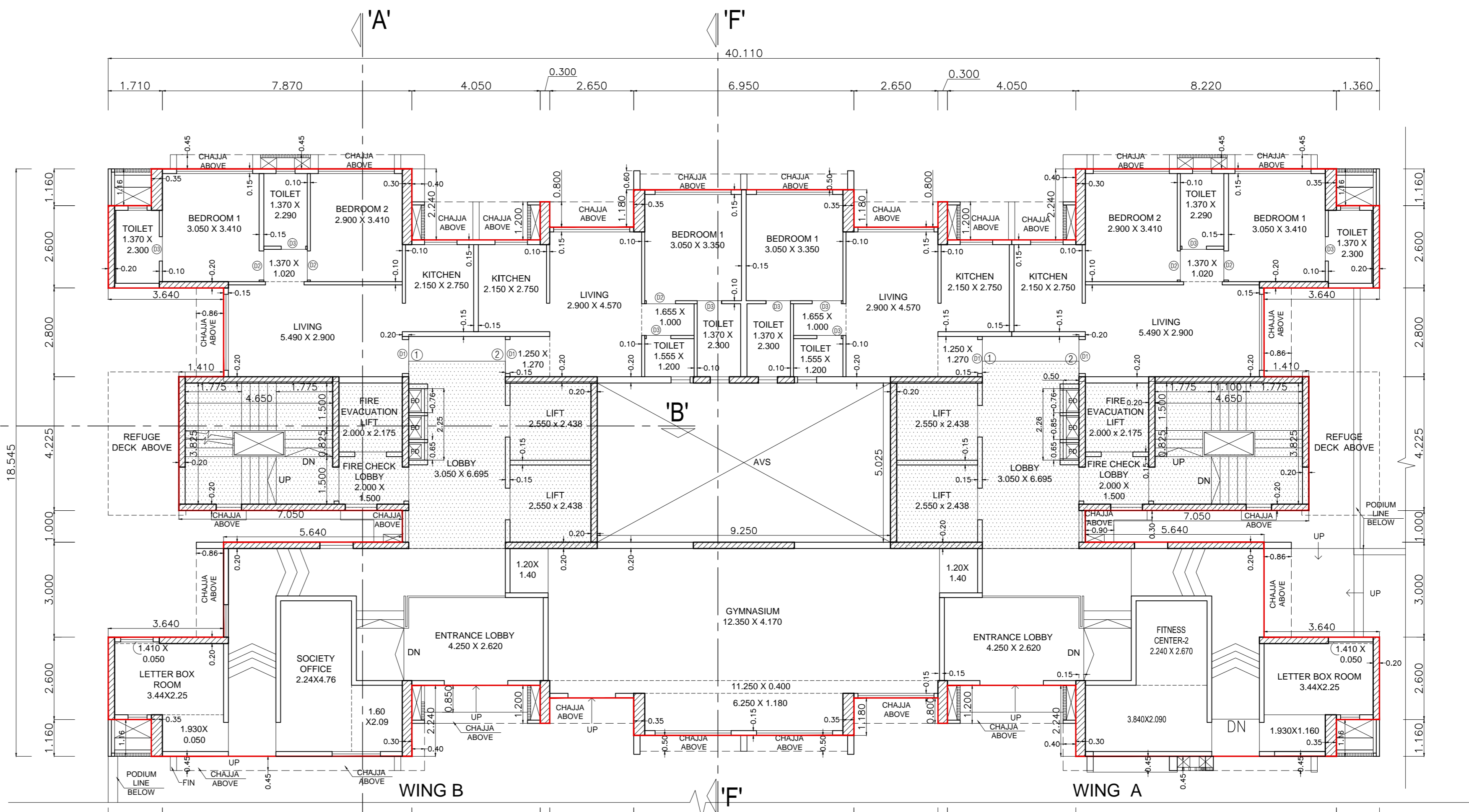

BUILDING NO. 2
 1ST FLOOR (PODIUM FLOOR) PLAN
 (WING A & B)
 SCALE:- 1:100

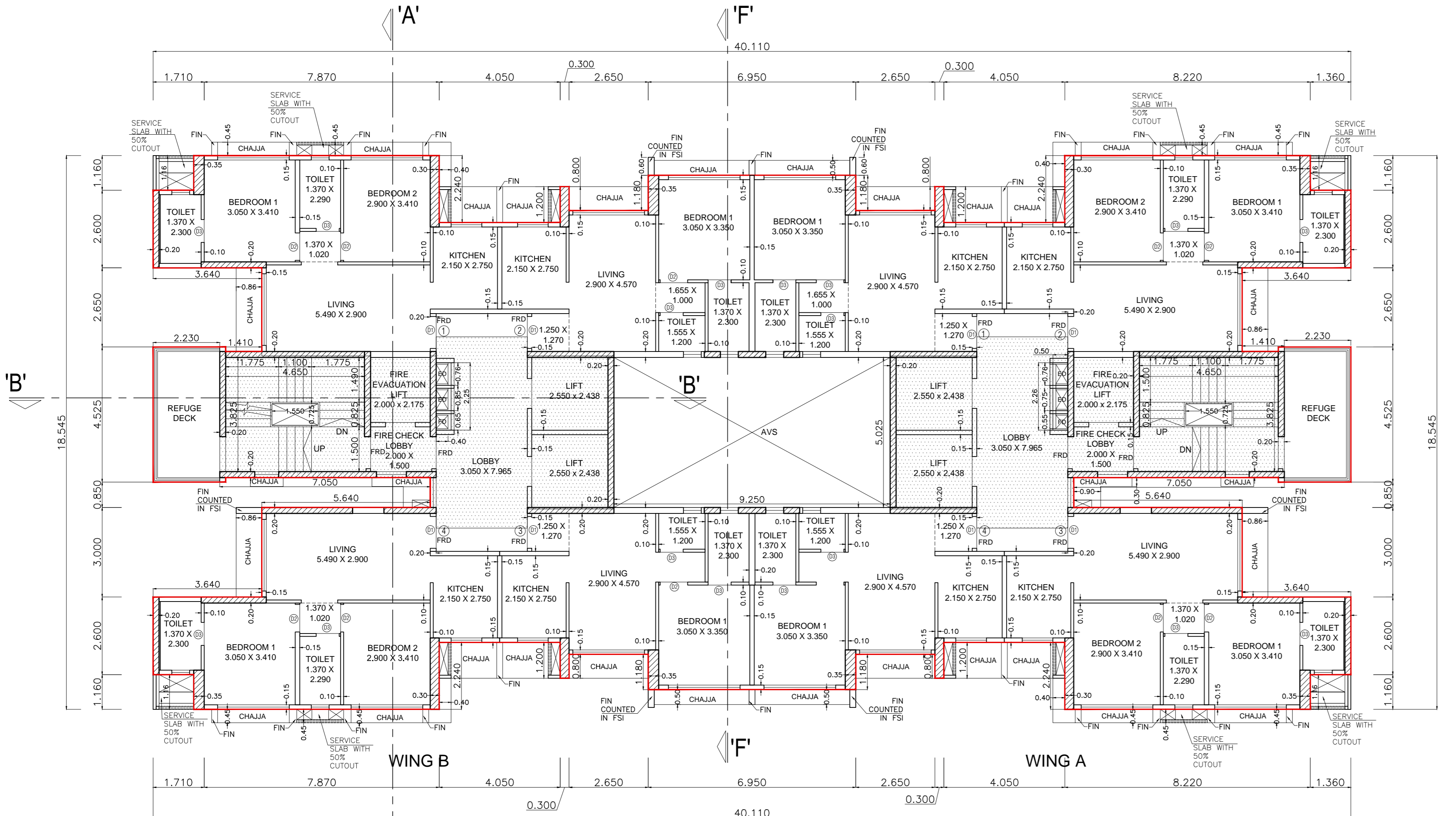

BUILDING NO. 2
 REFUGE FLOOR PLAN
 (7TH,9TH,11TH,13TH,15TH,17TH,19TH,21ST FLOOR)
 (WING A & B)
 SCALE:- 1:100

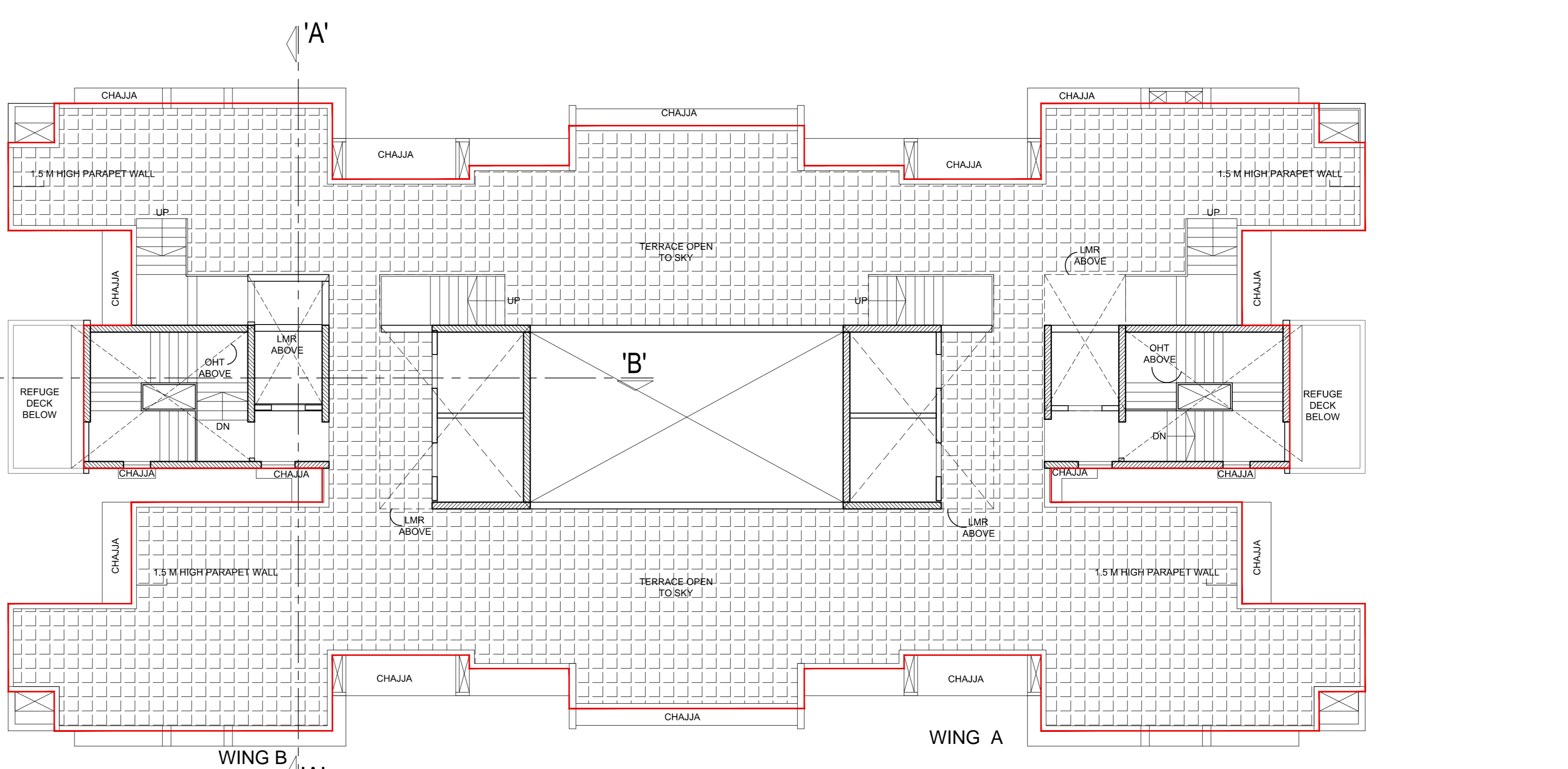

BUILDING NO. 2
 TERRACE FLOOR PLAN
 (WING A & B)
 SCALE:- 1:100

PROFORMA : B
 CONTENTS OF THE SHEET
 WING-A,B,C,D AND E TYPICAL FLOOR PLANS ,REFUGE FLOOR PLANS ,TERRACE PLANS

DESCRIPTION OF PROPOSAL & PROPERTY
 PROPOSED RESIDENTIAL BUILDING NO.2 ON PLOT BEARING C.T.S. NOS. 33A, 62 & 76 OF VILLAGE MAJAS AT JOGESHWARI (E), MUMBAI.

| | |
|--|--|
| NAME OF OWNER / ADDRESS M/S DYNACRAFT MACHINE COMPANY LIMITED | SIGNATURE OF OWNER NARENDRA KUMAR LODHA Digitally signed by :NARENDRA KUMAR LODHA DN: CN = NARENDRA KUMAR LODHA C = IN, O = Personal Date: 2021.12.29 10:53:56 +05'30' |
| NAME, SIGN & ADDRESS OF ARCHITECT ATUL MADANLAL GULATI Digitally signed by ATUL MADANLAL GULATI Date: 2021.12.28 18:01:53 +05'30' | |

ATUL GULATI (CA/99/10306)
 UNIT NO. 6F, SHANTI NAGAR CO-OPERATIVE INDUSTRIAL ESTATE LIMITED,
 WAKOLA, SANTACRUZ (E), MUMBAI - 400 055.

| | | | | | |
|---------|----------|------------|---------|----------|----------|
| JOB NO. | DRG. NO. | DATE | DRN. BY | CHKD. BY | SCALE |
| IOD | 07/13 | 03.12.2021 | PRACHI | SMRUTI | AS SHOWN |