

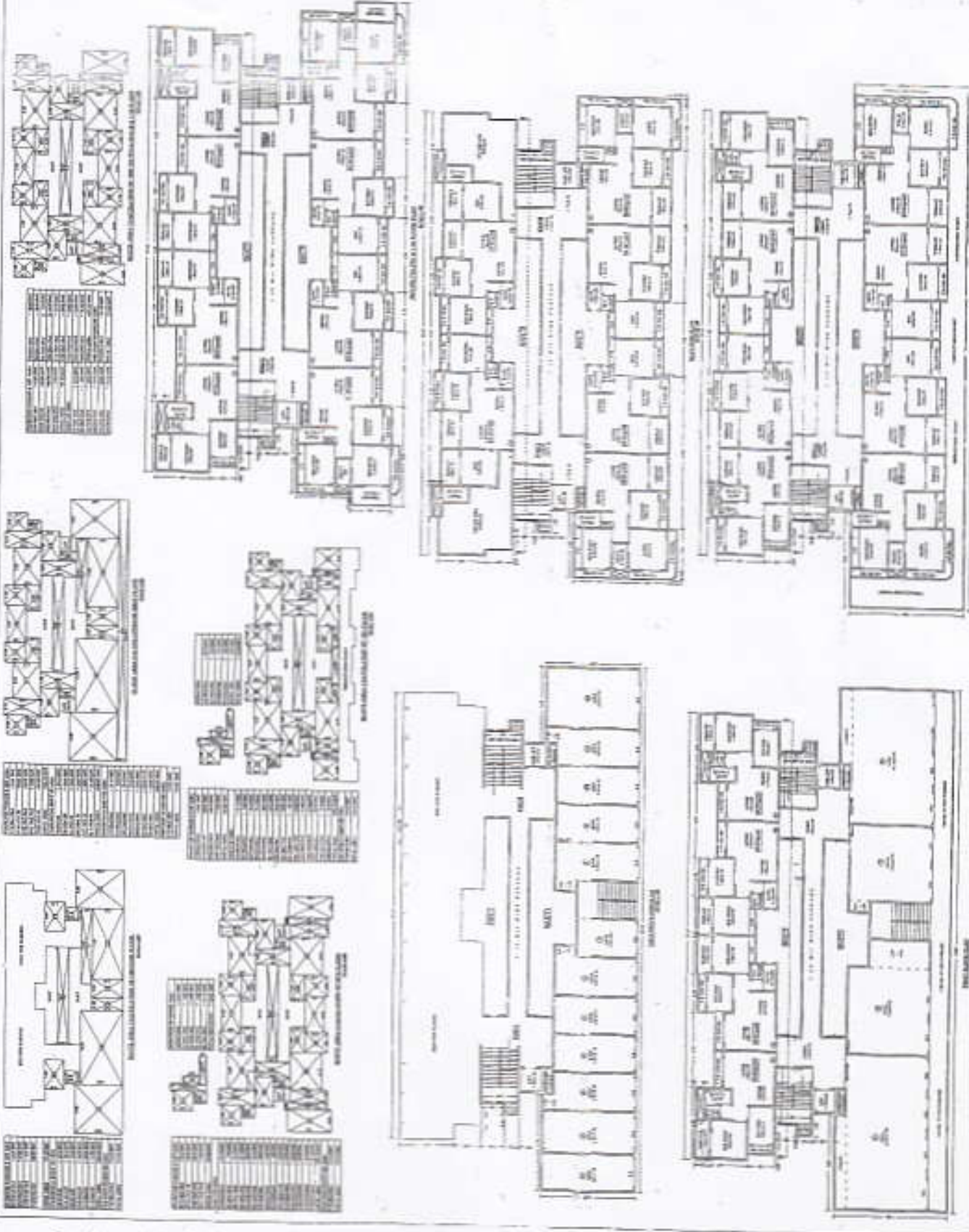

NATIONAL BUREAU OF STANDARDS
100 BUREAU PLACE
GAITHERSBURG, MARYLAND 20899
TELEPHONE (301) 975-3000
FACSIMILE (301) 975-2800
TELETYPE (301) 975-2800

PROJECT NO. 100-100000
DATE: 10/1/78
DRAWN BY: [Signature]
CHECKED BY: [Signature]
SCALE: AS SHOWN
SHEET NO. 2 OF 2



200-100000-1



UNITED STATES DEPARTMENT OF COMMERCE
NATIONAL BUREAU OF STANDARDS
WASHINGTON, D. C. 20548

<p>GENERAL NOTES</p> <p>1. ALL DIMENSIONS ARE IN FEET AND INCHES UNLESS OTHERWISE SPECIFIED.</p> <p>2. FINISHES ARE AS SHOWN ON THE DRAWINGS.</p> <p>3. ALL WORK SHALL BE IN ACCORDANCE WITH THE LATEST EDITIONS OF THE BUILDING CODES AND SPECIFICATIONS.</p> <p>4. THE CONTRACTOR SHALL BE RESPONSIBLE FOR OBTAINING ALL NECESSARY PERMITS AND APPROVALS.</p> <p>5. ALL MATERIALS AND WORKMANSHIP SHALL BE SUBJECT TO INSPECTION AND APPROVAL BY THE ARCHITECT.</p>	<p>REVISIONS</p> <table border="1"> <tr> <th>NO.</th> <th>DATE</th> <th>DESCRIPTION</th> </tr> <tr> <td>1</td> <td></td> <td>ISSUED FOR PERMIT</td> </tr> <tr> <td>2</td> <td></td> <td>AS NOTED</td> </tr> </table>	NO.	DATE	DESCRIPTION	1		ISSUED FOR PERMIT	2		AS NOTED
NO.	DATE	DESCRIPTION								
1		ISSUED FOR PERMIT								
2		AS NOTED								



<p>SECTION 1</p> <p>1.01 CONCRETE</p> <p>1.02 REINFORCING BARS</p> <p>1.03 FORMWORK</p> <p>1.04 BRICK</p> <p>1.05 PLASTER</p> <p>1.06 PAINT</p>	<p>SECTION 2</p> <p>2.01 ROOFING</p> <p>2.02 INSULATION</p> <p>2.03 CEILING</p> <p>2.04 PARTITION WALLS</p> <p>2.05 DOORS</p> <p>2.06 WINDOWS</p>	<p>SECTION 3</p> <p>3.01 MECHANICAL</p> <p>3.02 ELECTRICAL</p> <p>3.03 PLUMBING</p> <p>3.04 HEATING</p> <p>3.05 AIR CONDITIONING</p>
--	--	---

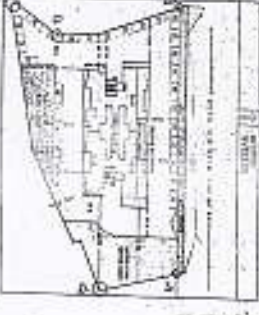

<p>SECTION 4</p> <p>4.01 FLOORING</p> <p>4.02 WALLS</p> <p>4.03 CEILING</p> <p>4.04 DOORS</p> <p>4.05 WINDOWS</p>	<p>SECTION 5</p> <p>5.01 MECHANICAL</p> <p>5.02 ELECTRICAL</p> <p>5.03 PLUMBING</p> <p>5.04 HEATING</p> <p>5.05 AIR CONDITIONING</p>	<p>SECTION 6</p> <p>6.01 ROOFING</p> <p>6.02 INSULATION</p> <p>6.03 CEILING</p> <p>6.04 PARTITION WALLS</p> <p>6.05 DOORS</p> <p>6.06 WINDOWS</p>
--	---	--

