

SECTION -Y-Y'
SCALE = 1 : 100

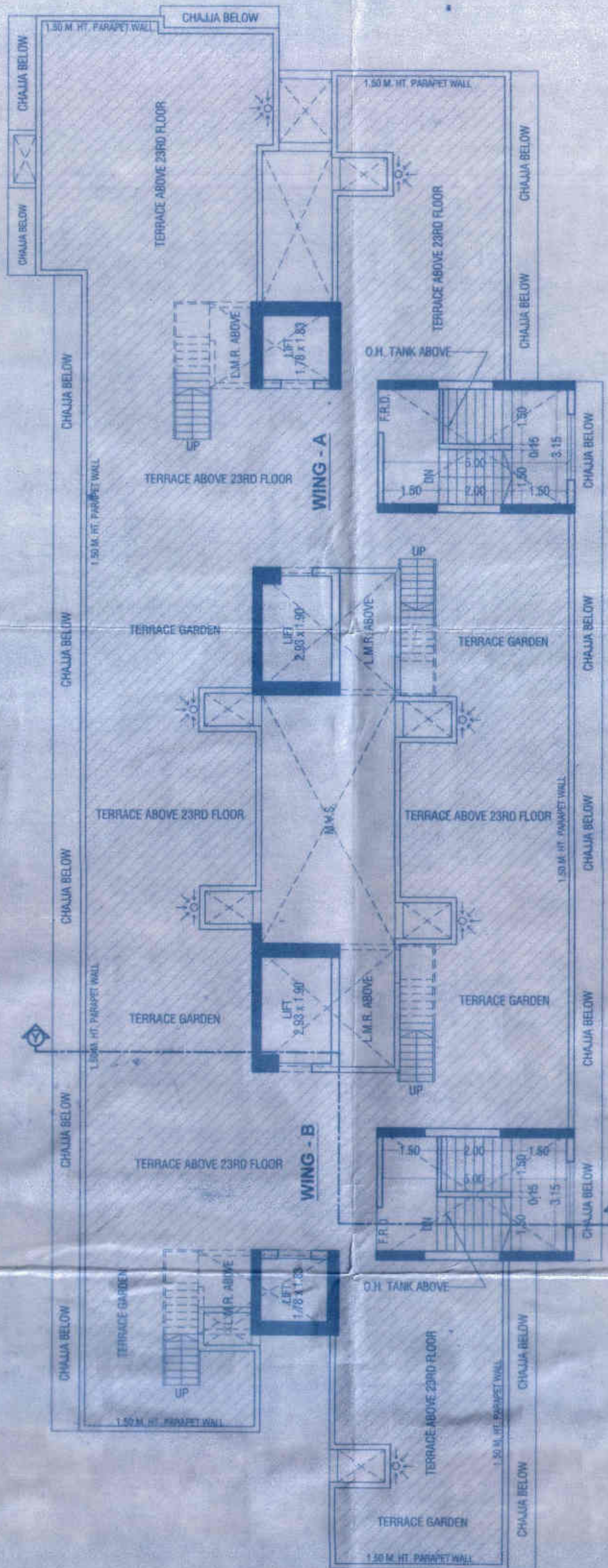

TERRACE FLOOR PLAN
SCALE = 1:100 WING A & B



FORM - II			
CONTENTS OF SHEET			
TERRACE FLOOR PLAN, SECTION Y-Y			
DESCRIPTION OF PROPOSAL			
PROPOSED S. R. SCHEME (REG. 33(1)(D) ON PROPERTY BEARING C.T.S. NO. 3/A/1 (PT.) OF VILLAGE CHARKOP, BABURKAR NAGAR, KANDIVALI(W), MUMBAI-67, FOR "SHREE LAXMIKRUPA C.H.S. (PROP.)"			
NAME OF OWNER		SIGNATURE	
M/s. Sai Construction Company J.V. with M/s. Tanna Infra Developer LLP & M/s. V. D. Infratech Private Limited Office no. 1, 2 & 3 Veena Sarang Complex, Opp. Kamia Vihar Sports Complex Club, Salbaba Nagar Extr. Road, Borivali (W), Mumbai- 400 092		<i>Nirayhar</i> <i>Nirayhar</i> <i>Nirayhar</i>	
NAME, ADDRESS & SIGNATURE OF ARCHITECT		SIGNATURE	
JITENDRA B. PATEL Licensed Surveyor 802, 8TH FLOOR, SHIV MUDRA CHSL HANDA PATKI ROAD, VILE PARLE EAST MUMBAI 400 057		<i>Jitendra Patel</i>	
STAMP OF DATE OF RECEIPT OF PLANS		STAMP OF DATE OF APPROVAL OF PLANS	
		Approved Subject to the condition Mentioned in this office permission Letter no. <i>2019/0032/001/2023</i> - 8 SEP 2020 Executive Engineer Shrii Rehabilitation Authority	
NORTH	DRAWN BY	JOB NO.	PATH-
	ARUN	10A/6	MANISH / SRA / JIT / PADU / VEENA DEVELOPERS / AUTOCAD FILE AS PER DCPR 2034 / I/O 1) 04.05.2020 SALE IOA AS PER DCPR 2034 (REVISED COLUMN & GR. FL.)