

STAMP OF APPROVAL

9th January 2018
 2018/01/09
 2018/01/09

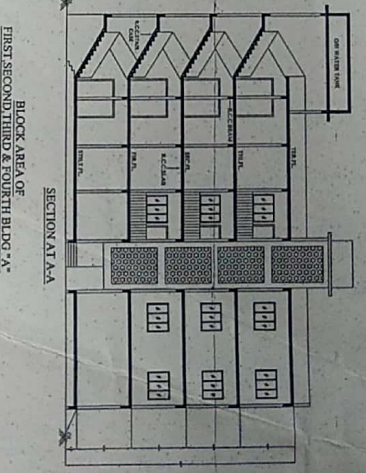
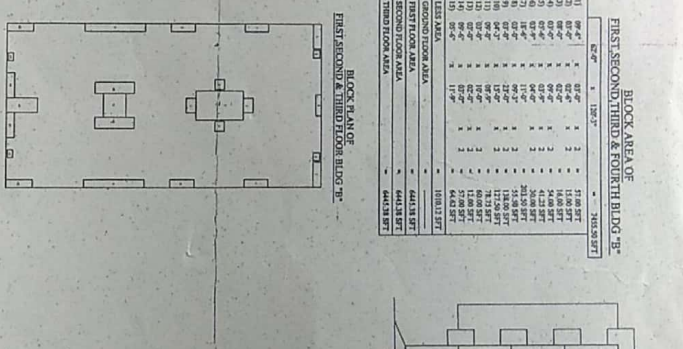
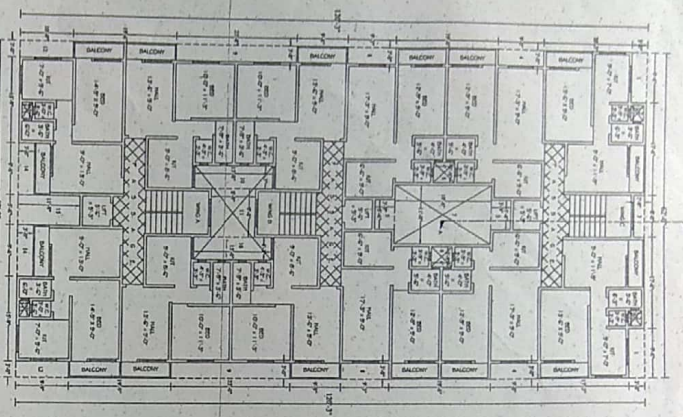
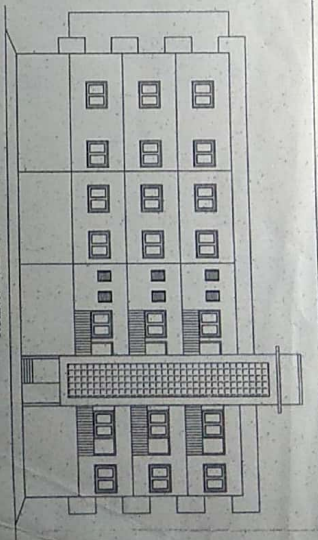

BLOCK AREA OF FIRST SECOND THIRD & FOURTH BLDG 'B'

NO.	AREA	AREA	AREA	AREA
1	GROUND FLOOR AREA	1180.87		
2	FIRST FLOOR AREA	1468.87		
3	SECOND FLOOR AREA	1468.87		
4	THIRD FLOOR AREA	1468.87		
5	TOTAL AREA	5627.50		

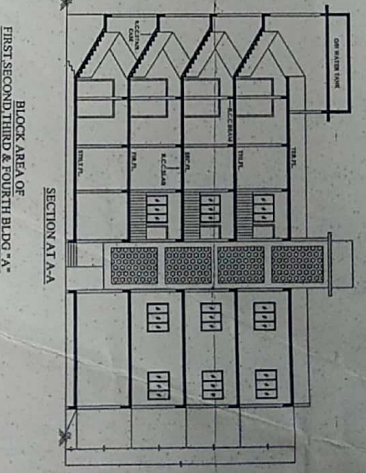
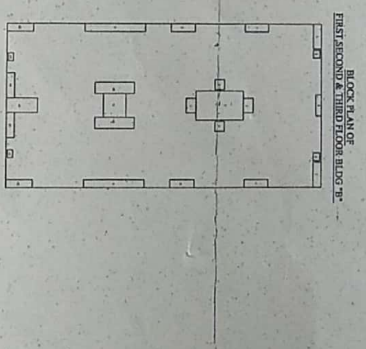
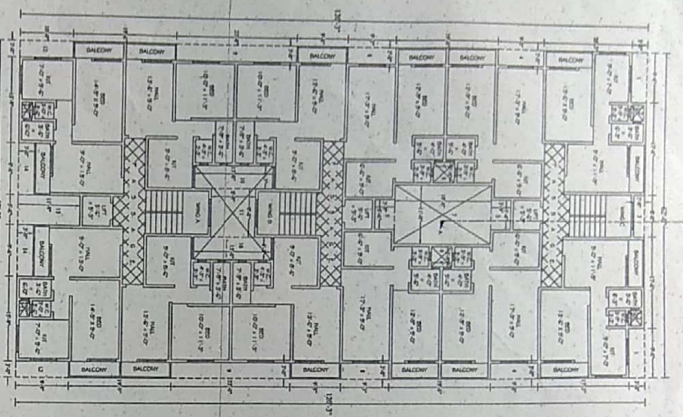
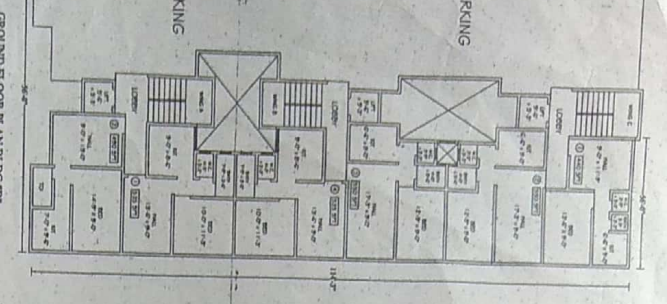

BLOCK AREA OF FIRST SECOND THIRD & FOURTH BLDG 'A'

NO.	AREA	AREA	AREA	AREA
1	GROUND FLOOR AREA	1180.87		
2	FIRST FLOOR AREA	1468.87		
3	SECOND FLOOR AREA	1468.87		
4	THIRD FLOOR AREA	1468.87		
5	TOTAL AREA	5627.50		

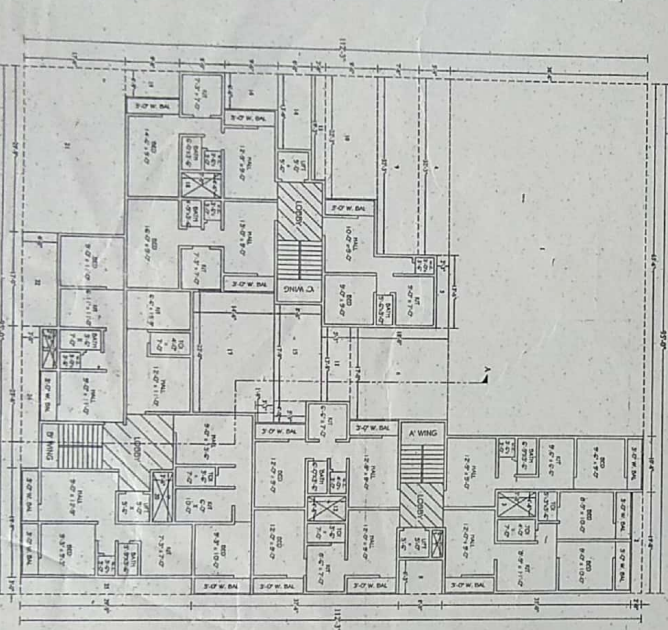
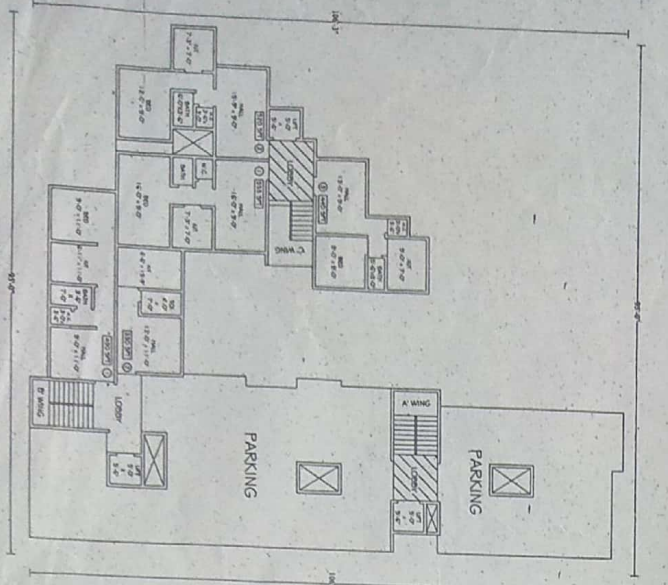

BLOCK AREA OF FIRST SECOND THIRD & FOURTH BLDG 'A'

NO.	AREA	AREA	AREA	AREA
1	GROUND FLOOR AREA	1180.87		
2	FIRST FLOOR AREA	1468.87		
3	SECOND FLOOR AREA	1468.87		
4	THIRD FLOOR AREA	1468.87		
5	TOTAL AREA	5627.50		



AREA STATEMENT IN SFT

PROPOSED BUILDING SHOWING THICK AREA UNDER LOADS SHOWN THIN

PROPOSED RESIDENTIAL BUILDING ON LAND BEARING NO. 9 HISSA NO. 2 AT DIST. THANE FOR - MR. MURLI JAGANNATH MACHHA

OWNERS NAME: MR. MURLI JAGANNATH MACHHA

DATE: 01/09/2018

SCALE: 1:500

MR. MURLI JAGANNATH MACHHA ARCHITECTS SIGNATURE

BRUNNEN ARCHITECTS ASSOCIATES ARCHITECTS & INTERIOR DESIGNERS